



**Water Monitoring Result at WSD9 - Tai Wan
Mid-Flood Tide**

Date	Time	Weather Condition	Sampling Depth		Water Temperature			pH			Salinity			DO Saturation		DO		Turbidity		Suspended Solids				
					°C			-			ppt			%		mg/L		NTU		mg/L				
					Value	Average		Value	Average		Value	Average		Value	Average		Value	Average	Value	Average	Value	Average	Value	Average
29/7/2013	23:12	Fine	Middle	2.5	28.20	28.20	28.20	8.02	8.02	8.02	29.29	29.29	29.29	73.2	74.0	74.4	4.83	4.90	4.92	2.94	3.06	2.94	2	2.00
	23:13		Middle	2.5	28.20	28.20		8.01	8.01		29.29	29.29		75.1	75.2		4.98	4.98		2.84	2.91		2	
1/8/2013	-	Strong Wind Signal No. 3	Middle	-	-	-	-	-	-	-	-	-	-	-	-	-	-	-	-	-	-	-	-	
	-		Middle	-	-	-	-	-	-	-	-	-	-	-	-	-	-	-	-	-	-	-	-	
3/8/2013	18:46	Cloudy	Middle	3.0	27.40	27.40	27.45	8.15	8.15	8.16	30.19	30.19	30.20	75.9	75.3	75.5	5.07	5.03	5.04	4.61	4.28	4.38	2	2.50
	18:48		Middle	3.0	27.50	27.50		8.16	8.16		30.21	30.21		75.3	75.3		5.04	5.03		4.26	4.36		3	
5/8/2013	17:40	Fine	Middle	2.0	29.50	29.50	29.50	8.00	8.00	8.01	29.08	29.08	29.08	75.2	77.2	76.2	4.88	5.01	4.95	2.32	2.44	2.38	6	5.00
	17:41		Middle	2.0	29.50	29.50		8.01	8.01		29.08	29.08		76.3	76.2		4.95	4.95		2.46	2.30		4	
7/8/2013	18:40	Cloudy	Middle	2.0	28.80	28.80	28.80	8.09	8.09	8.10	29.81	29.81	29.81	77.7	79.0	78.5	5.08	5.17	5.14	3.57	3.36	3.38	4	4.50
	18:41		Middle	2.0	28.80	28.80		8.11	8.11		29.81	29.81		78.2	79.2		5.11	5.18		3.30	3.28		5	
9/8/2013	19:27	Cloudy	Middle	2.5	29.80	29.80	29.80	8.16	8.16	8.16	29.66	29.67	29.67	73.6	73.9	74.0	4.74	4.76	4.77	4.88	5.05	4.77	6	6.00
	19:28		Middle	2.5	29.80	29.80		8.16	8.16		29.67	29.67		74.2	74.2		4.78	4.78		4.63	4.52		6	
12/8/2013	7:45	Fine	Middle	3.0	29.10	29.10	29.25	8.06	8.06	8.06	30.62	30.62	30.73	75.9	77.4	76.8	4.87	4.01	4.71	3.32	3.32	3.34	4	3.50
	7:47		Middle	3.0	29.40	29.40		8.06	8.06		30.84	30.84		76.6	77.4		4.94	5.00		3.37	3.36		3	
14/8/2013	-	Strong Wind Signal No. 3	Middle	-	-	-	-	-	-	-	-	-	-	-	-	-	-	-	-	-	-	-	-	
	-		Middle	-	-	-	-	-	-	-	-	-	-	-	-	-	-	-	-	-	-	-	-	
17/8/2013	17:33	Fine	Middle	3.0	27.90	27.90	27.90	7.95	7.95	7.95	26.50	26.50	26.50	63.0	63.6	63.2	4.26	4.30	4.27	4.75	4.59	4.64	<2	<2
	17:35		Middle	3.0	27.90	27.90		7.94	7.94		26.50	26.50		64.2	61.9		4.34	4.18		4.59	4.63		<2	
19/8/2013	18:47	Cloudy	Middle	3.0	27.70	27.70	27.75	7.98	7.98	7.99	28.70	28.70	28.71	57.9	58.1	57.6	3.88	3.89	3.85	5.19	5.29	5.30	2	2.50
	18:49		Middle	3.0	27.80	27.80		7.99	7.99		28.71	28.71		57.8	56.6		3.83	3.79		5.36	5.36		3	
21/8/2013	21:05	Foggy	Middle	2.5	28.80	28.90	28.88	8.08	8.08	8.08	32.05	32.05	32.05	66.7	68.8	66.2	4.31	4.43	4.27	4.08	4.17	4.03	3	3.50
	21:06		Middle	2.5	28.90	28.90		8.08	8.08		32.04	32.04		66.3	63.1		4.28	4.07		3.95	3.91		4	
23/8/2013	22:00	Cloudy	Middle	2.5	27.50	27.50	27.55	8.04	8.04	8.04	30.69	30.69	30.69	65.1	67.0	65.8	4.32	4.48	4.37	5.56	5.52	5.52	3	4.00
	22:01		Middle	2.5	27.60	27.60		8.04	8.04		30.69	30.69		66.0	65.2		4.34	4.33		5.50	5.49		5	
26/8/2013	8:15	Fine	Middle	3.0	26.50	26.50	26.55	8.62	8.62	8.59	27.52	27.52	27.53	74.4	74.6	74.3	5.12	5.13	4.86	4.70	4.71	4.72	2	2.00
	8:17		Middle	3.0	26.60	26.60		8.56	8.56		27.53	27.53		74.2	74.0		5.10	4.09		4.71	4.74		2	

Remarks:
 Single underline denotes exceedance over Action Level
 Double underline denotes exceedance over Limit Level
 Due to the hoisting of Strong Wind Signal No.3, the water quality monitoring event during flood-tide on 1 Aug 2013 and 14 Aug 2013 were cancelled



**Water Monitoring Result at WSD17 - Quarry Bay
Mid-Flood Tide**

Date	Time	Weather Condition	Sampling Depth		Water Temperature			pH			Salinity			DO Saturation		DO		Turbidity		Suspended Solids				
					°C			-			ppt			%		mg/L		NTU		mg/L				
					Value	Average		Value	Average		Value	Average		Value	Average		Value	Average	Value	Average	Value	Average	Value	Average
29/7/2013	0:40	Fine	Middle	3.0	28.10	28.10	28.10	8.02	8.02	8.02	28.57	28.57	28.58	74.9	76.2	76.1	4.99	5.08	5.07	2.02	2.04	2.08	6	6.00
	0:41		Middle	3.0	28.10	28.10		8.02	8.02		28.58	28.58		76.4	76.9		5.09	5.13		2.12	2.14		6	
1/8/2013	-	Strong Wind Signal No. 3	Middle	-	-	-	-	-	-	-	-	-	-	-	-	-	-	-	-	-	-	-	-	
	-		Middle	-	-	-	-	-	-	-	-	-	-	-	-	-	-	-	-	-	-	-	-	
3/8/2013	17:00	Cloudy	Middle	3.0	27.70	27.70	27.75	8.08	8.08	8.09	30.95	30.95	30.95	68.5	67.9	68.9	4.53	4.49	4.55	2.13	2.11	2.10	3	3.50
	17:02		Middle	3.0	27.80	27.80		8.09	8.09		30.95	30.95		69.3	69.7		4.58	4.61		2.07	2.07		4	
5/8/2013	18:43	Fine	Middle	2.5	29.40	29.40	29.40	8.07	8.07	8.07	29.78	29.78	29.78	74.0	73.5	73.6	4.80	4.76	4.77	3.10	3.46	3.03	5	5.00
	18:44		Middle	2.5	29.40	29.40		8.06	8.06		29.78	29.78		74.3	72.5		4.82	4.70		2.84	2.73		5	
7/8/2013	19:45	Cloudy	Middle	2.5	28.60	28.60	28.65	8.02	8.02	8.03	30.68	30.68	30.68	72.2	72.8	72.4	4.71	4.75	4.73	3.01	3.04	2.94	5	5.00
	19:46		Middle	2.5	28.70	28.70		8.03	8.03		30.68	30.68		72.6	72.1		4.74	4.70		2.87	2.83		5	
9/8/2013	20:40	Cloudy	Middle	3.0	29.60	29.60	29.60	8.02	8.02	8.04	30.03	30.03	30.03	63.2	63.6	63.8	4.08	4.10	4.11	3.88	3.96	3.91	4	4.50
	20:41		Middle	3.0	29.60	29.60		8.05	8.05		30.00	30.04		64.0	64.2		4.13	4.14		4.03	3.77		5	
12/8/2013	9:15	Fine	Middle	3.0	29.20	29.20	29.35	8.07	8.07	8.07	32.65	32.65	32.65	63.0	63.6	62.9	4.02	4.06	4.01	3.80	3.76	3.74	3	3.00
	9:17		Middle	3.0	29.50	29.50		8.07	8.07		32.65	32.65		62.7	62.2		4.00	3.96		3.71	3.68		3	
14/8/2013	-	Strong Wind Signal No. 3	Middle	-	-	-	-	-	-	-	-	-	-	-	-	-	-	-	-	-	-	-	-	
	-		Middle	-	-	-	-	-	-	-	-	-	-	-	-	-	-	-	-	-	-	-	-	
17/8/2013	15:45	Fine	Middle	2.5	28.10	28.10	28.10	7.95	7.95	7.95	26.48	26.48	26.48	61.9	63.2	62.3	4.17	4.26	4.20	4.58	4.66	4.65	<2	<2
	15:47		Middle	2.5	28.10	28.10		7.95	7.95		26.48	26.48		61.9	62.1		4.17	4.18		4.68	4.67		<2	
19/8/2013	17:25	Cloudy	Middle	2.5	28.40	28.40	28.40	8.00	8.00	8.00	26.38	26.38	26.38	61.4	61.0	61.4	4.12	4.09	4.12	3.10	3.10	3.10	<2	<2
	17:27		Middle	2.5	28.40	28.40		8.00	8.00		26.38	26.38		61.8	61.3		4.15	4.11		3.09	3.09		<2	
21/8/2013	19:30	Foggy	Middle	2.5	29.20	29.20	29.20	8.04	8.04	8.05	30.33	30.33	30.33	70.3	71.9	70.5	4.55	4.66	4.57	3.44	3.41	3.43	3	3.50
	19:31		Middle	2.5	29.20	29.20		8.05	8.05		30.33	30.33		69.5	70.2		4.50	4.55		3.42	3.45		4	
23/8/2013	18:55	Cloudy	Middle	2.5	28.00	28.00	28.00	7.99	7.99	7.99	26.78	26.78	26.78	64.9	67.8	66.0	4.38	4.57	4.45	3.77	3.83	3.70	3	3.00
	18:56		Middle	2.5	28.00	28.00		8.00	7.99		26.78	26.78		66.1	65.1		4.46	4.39		3.54	3.64		3	
26/8/2013	9:55	Fine	Middle	3.0	27.70	27.70	27.75	8.21	8.21	8.20	26.59	26.59	26.59	77.5	78.1	77.9	5.25	5.28	5.27	2.28	2.27	2.28	<2	<2
	9:57		Middle	3.0	27.80	27.80		8.19	8.19		26.59	26.59		79.0	77.0		5.34	5.20		2.27	2.28		<2	

Remarks:
 Single underline denotes exceedance over Action Level
 Double underline denotes exceedance over Limit Level
 Due to the hoisting of Strong Wind Signal No.3, the water quality monitoring event during flood-tide on 1 Aug 2013 and 14 Aug 2013 were cancelled



**Water Monitoring Result at C7 - Windsor House
Mid-Flood Tide**

Date	Time	Weater Condition	Sampling Depth		Water Temperature			pH			Salinity			DO Saturation			DO			Turbidity			Suspended Solids	
			m		°C		-		ppt		%		mg/L		NTU			mg/L						
					Value	Average	Value	Average	Value	Average	Value	Average	Value	Average	Value	Average	Value	Average	Value	Average				
29/7/2013	0:10	Fine	Middle	1.5	28.30	28.30	28.30	7.75	7.75	7.76	26.84	26.84	26.84	83.7	84.2	83.2	5.57	5.64	5.56	2.21	2.08	2.11	<2	<2
	0:11		Middle	1.5	28.30	28.30		7.76	7.76		26.84	26.84		83.5	81.2		5.60	5.41		2.12	2.02		<2	<2
1/8/2013	-	Strong Wind Signal No. 3	Middle	-	-	-	-	-	-	-	-	-	-	-	-	-	-	-	-	-	-	-	-	
	-		Middle	-	-	-	-	-	-	-	-	-	-	-	-	-	-	-	-	-	-	-	-	
3/8/2013	16:50	Cloudy	Middle	1.5	28.60	28.60	28.60	7.92	7.92	7.92	28.88	28.88	28.88	51.2	51.7	50.8	3.40	3.47	3.38	1.78	1.78	1.75	3	3.50
	16:52		Middle	1.5	28.60	28.60		7.91	7.91		28.88	28.88		50.7	49.7		3.35	3.28		1.73	1.69		4	3.50
5/8/2013	18:13	Fine	Middle	1.0	29.40	29.40	29.40	8.05	8.05	8.04	27.39	27.39	27.40	81.7	83.5	82.5	5.36	5.48	5.40	2.62	2.54	2.39	4	3.50
	18:14		Middle	1.0	29.40	29.40		8.02	8.02		27.40	27.40		82.8	82.0		5.43	5.33		2.21	2.17		3	3.50
7/8/2013	19:11	Cloudy	Middle	1.0	29.10	29.10	29.10	8.09	8.08	8.07	29.00	29.05	29.05	81.7	82.8	82.7	5.34	5.43	5.41	2.84	2.67	2.55	3	3.50
	19:12		Middle	1.0	29.10	29.10		8.06	8.06		29.07	29.07		82.9	83.2		5.42	5.45		2.32	2.37		4	3.50
9/8/2013	20:00	Cloudy	Middle	1.0	30.00	30.00	30.00	8.07	8.07	8.06	27.88	27.88	27.89	71.9	72.1	72.1	4.66	4.67	4.67	2.53	2.62	2.59	4	4.00
	20:01		Middle	1.0	30.00	30.00		8.04	8.04		27.89	27.89		72.2	72.0		4.68	4.67		2.64	2.55		4	4.00
12/8/2013	10:52	Fine	Middle	1.5	29.40	29.40	29.45	7.90	7.90	7.90	31.59	31.59	31.61	55.8	55.9	56.4	3.58	3.58	3.62	3.54	3.54	3.52	4	3.50
	10:57		Middle	1.5	29.50	29.50		7.90	7.90		31.63	31.63		56.6	57.4		3.63	3.68		3.55	3.46		3	3.50
14/8/2013	-	Strong Wind Signal No. 3	Middle	-	-	-	-	-	-	-	-	-	-	-	-	-	-	-	-	-	-	-	-	
	-		Middle	-	-	-	-	-	-	-	-	-	-	-	-	-	-	-	-	-	-	-	-	
17/8/2013	15:27	Fine	Middle	1.5	28.00	28.00	28.05	7.69	7.69	7.69	24.61	24.61	24.61	42.4	43.0	42.7	2.86	2.93	<u>2.90</u>	3.56	3.60	3.60	<2	<2
	15:28		Middle	1.5	28.10	28.10		7.69	7.69		24.61	24.61		42.7	42.5		2.91	2.90		3.62	3.63		<2	<2
19/8/2013	17:05	Cloudy	Middle	1.5	28.60	28.60	28.60	7.74	7.74	7.75	22.12	22.12	22.12	42.2	43.5	43.0	2.89	2.99	<u>2.96</u>	4.62	4.60	4.60	<2	<2
	17:07		Middle	1.5	28.60	28.60		7.76	7.76		22.12	22.12		42.5	43.6		2.97	2.99		4.59	4.59		<2	<2
21/8/2013	19:00	Foggy	Middle	1.0	29.60	29.60	29.60	7.78	7.78	7.75	26.62	26.61	26.61	53.3	52.6	52.4	3.51	3.46	3.45	3.20	3.24	3.21	<2	<2
	19:01		Middle	1.0	29.60	29.60		7.73	7.72		26.61	26.61		52.3	51.5		3.44	3.39		3.27	3.14		<2	<2
23/8/2013	18:25	Cloudy	Middle	1.0	28.20	28.20	28.20	7.76	7.76	7.76	24.45	24.45	24.45	52.2	55.7	54.5	3.56	3.80	3.72	2.31	2.27	2.28	<2	<2
	18:26		Middle	1.0	28.20	28.20		7.76	7.76		24.45	24.45		55.5	54.4		3.76	3.74		2.24	2.29		<2	<2
26/8/2013	11:07	Fine	Middle	1.5	27.80	27.80	27.85	7.98	7.98	7.98	25.09	25.09	25.09	54.3	54.5	54.5	3.71	3.72	3.72	3.96	3.96	3.95	4	4.00
	11:08		Middle	1.5	27.90	27.90		7.98	7.98		25.08	25.08		54.1	55.1		3.69	3.76		3.95	3.92		4	4.00

Remarks:
 Single underline denotes exceedance over Action Level.
 Double underline denotes exceedance over Limit Level.
 Due to the hoisting of Strong Wind Signal No.3, the water quality monitoring event during flood-tide on 1 Aug 2013 and 14 Aug 2013 were cancelled



**Water Monitoring Result at C1 - HKCEC Extension
Mid-Flood Tide**

Date	Time	Weather Condition	Sampling Depth		Water Temperature			pH			Salinity			DO Saturation			DO			Turbidity			Suspended Solids	
					°C			-			ppt			%			mg/L			NTU			mg/L	
					Value	Average		Value	Average		Value	Average		Value	Average		Value	Average		Value	Average		Value	Average
29/7/2013	23:43	Fine	Middle	2.0	27.80	27.80	27.80	7.80	7.80	7.80	27.91	27.91	27.92	63.8	63.6	63.5	4.29	4.28	4.28	0.35	0.34	0.32	<2	<2
	23:45		Middle	2.0	27.80	27.80		7.80	7.80		27.92	27.92		63.5	63.1		4.28	4.25		0.31	0.27			
1/8/2013	-	Strong Wind Signal No. 3	Middle	-	-	-	-	-	-	-	-	-	-	-	-	-	-	-	-	-	-	-	-	-
	-		Middle	-	-	-	-	-	-	-	-	-	-	-	-	-	-	-	-	-	-	-	-	-
3/8/2013	16:20	Cloudy	Middle	2.0	27.60	27.60	27.60	8.01	8.01	8.01	28.03	28.03	28.03	73.7	73.9	74.0	5.04	5.05	5.05	8.65	8.64	8.62	14	13.00
	16:22		Middle	2.0	27.60	27.60		8.01	8.01		28.02	28.03		74.1	74.3		5.06	5.06		8.60	8.57			
5/8/2013	19:01	Fine	Middle	2.0	28.30	28.30	28.40	7.93	7.93	7.93	28.37	28.37	28.35	60.2	60.1	59.9	4.00	4.00	3.99	3.22	3.21	3.23	5	5.50
	19:03		Middle	2.0	28.50	28.50		7.93	7.93		28.32	28.32		59.7	59.5		3.98	3.97		3.23	3.26			
7/8/2013	19:13	Cloudy	Middle	2.5	28.50	28.50	28.55	7.98	7.98	7.98	29.01	29.01	29.02	65.6	65.3	65.2	4.33	4.31	4.31	3.22	3.20	3.21	7	6.50
	19:15		Middle	2.5	28.60	28.60		7.97	7.97		29.02	29.02		65.1	64.8		4.30	4.29		3.21	3.21			
9/8/2013	20:09	Cloudy	Middle	2.0	28.70	28.70	28.70	8.00	8.00	8.00	28.89	28.89	28.87	69.3	68.8	68.8	4.57	4.53	4.53	3.99	4.00	3.98	6	7.00
	20:11		Middle	2.0	28.70	28.70		8.00	8.00		28.84	28.84		68.6	68.4		4.52	4.51		3.97	3.95			
12/8/2013	9:16	Fine	Middle	2.0	27.80	27.80	27.90	7.72	7.72	7.75	29.65	29.65	29.72	62.1	61.7	61.9	4.12	4.09	4.10	3.71	3.64	3.73	6	6.00
	9:18		Middle	2.0	28.00	28.00		7.77	7.77		29.78	29.78		62.2	61.4		4.12	4.07		3.83	3.74			
14/8/2013	-	Strong Wind Signal No. 3	Middle	-	-	-	-	-	-	-	-	-	-	-	-	-	-	-	-	-	-	-	-	-
	-		Middle	-	-	-	-	-	-	-	-	-	-	-	-	-	-	-	-	-	-	-	-	-
17/8/2013	15:55	Fine	Middle	2.0	28.00	28.00	28.00	7.90	7.90	7.90	24.22	24.22	24.22	65.0	64.9	65.3	4.45	4.44	4.47	3.01	3.00	2.98	3	3.00
	15:57		Middle	2.0	28.00	28.00		7.90	7.90		24.22	24.22		65.8	65.6		4.51	4.49		2.98	2.93			
19/8/2013	17:00	Cloudy	Middle	2.0	28.20	28.20	28.20	7.97	7.96	7.95	23.98	24.01	24.00	65.2	65.2	64.9	4.45	4.45	4.43	2.79	2.78	2.80	3	2.50
	17:02		Middle	2.0	28.20	28.20		7.94	7.94		24.01	24.01		65.0	64.1		4.44	4.38		2.80	2.81			
21/8/2013	18:49	Foggy	Middle	2.0	27.70	27.70	27.70	7.99	7.99	7.99	26.02	26.02	26.02	70.4	70.3	70.0	4.79	4.79	4.77	2.73	2.60	2.62	4	3.50
	18:51		Middle	2.0	27.70	27.70		7.99	7.99		26.02	26.02		69.9	69.4		4.77	4.74		2.58	2.58			
23/8/2013	20:46	Cloudy	Middle	2.0	27.20	27.20	27.20	7.97	7.97	7.97	24.79	24.79	24.79	70.4	70.2	70.1	4.86	4.85	4.84	3.20	3.11	3.12	3	3.00
	20:48		Middle	2.0	27.20	27.20		7.96	7.96		24.79	24.79		69.9	69.7		4.83	4.82		3.10	3.08			
26/8/2013	10:28	Fine	Middle	2.0	27.30	27.30	27.30	7.99	7.99	7.99	26.30	26.30	26.30	68.2	69.4	69.0	4.65	4.73	4.69	1.81	1.83	1.80	2	2.50
	10:30		Middle	2.0	27.30	27.30		7.99	7.99		26.30	26.30		69.3	68.9		4.72	4.66		1.79	1.78			

Remarks:
 Single underline denotes exceedance over Action Level
 Double underline denotes exceedance over Limit Level
 Due to the hoisting of Strong Wind Signal No.3, the water quality monitoring event during flood-tide on 1 Aug 2013 and 14 Aug 2013 were cancelled



**Water Monitoring Result at P1 - HKCEC Phase I
Mid-Flood Tide**

Date	Time	Weather Condition	Sampling Depth		Water Temperature			pH			Salinity			DO Saturation		DO		Turbidity			Suspended Solids			
					°C			-			ppt			%		mg/L		NTU			mg/L			
					Value	Average		Value	Average		Value	Average		Value	Average		Value	Average	Value	Average	Value	Average	Value	Average
29/7/2013	22:48	Fine	Middle	2.5	28.00	28.00	28.00	7.89	7.89	7.89	27.70	27.70	27.72	77.7	77.5	77.4	5.21	5.20	5.20	0.56	0.55	0.53	3	2.50
	22:50		Middle	2.5	28.00	28.00		7.89	7.89		27.73	27.73		77.3	77.2		5.19	5.19		0.51	0.49		2	
1/8/2013	-	Strong Wind Signal No. 3	Middle	-	-	-	-	-	-	-	-	-	-	-	-	-	-	-	-	-	-	-	-	
	-		Middle	-	-	-	-	-	-	-	-	-	-	-	-	-	-	-	-	-	-	-	-	
3/8/2013	17:58	Cloudy	Middle	2.0	27.50	27.50	27.50	8.09	8.09	8.09	28.01	28.01	28.01	73.8	73.1	73.3	4.92	4.93	4.94	2.67	2.68	2.69	3	3.50
	18:00		Middle	2.0	27.50	27.50		8.09	8.09		28.01	28.01		73.1	73.3		4.94	4.95		2.69	2.70		4	
5/8/2013	18:17	Fine	Middle	2.0	28.20	28.20	28.20	7.94	7.94	7.95	28.33	28.33	28.35	65.7	65.4	65.4	4.37	4.35	4.35	4.14	4.20	4.16	6	6.00
	18:19		Middle	2.0	28.20	28.20		7.95	7.95		28.37	28.37		65.3	65.1		4.35	4.34		4.17	4.11		6	
7/8/2013	18:31	Cloudy	Middle	2.5	27.80	27.80	27.75	8.01	8.01	8.01	29.08	29.08	29.08	68.3	68.1	68.0	4.57	4.56	4.55	4.00	3.96	3.98	6	5.50
	18:33		Middle	2.5	27.70	27.70		8.01	8.01		29.08	29.08		67.8	67.6		4.54	4.53		3.95	3.99		5	
9/8/2013	19:25	Cloudy	Middle	2.5	28.40	28.40	28.40	8.09	8.09	8.09	28.57	28.57	28.57	78.1	77.7	77.7	5.18	5.15	5.15	3.63	3.63	3.58	6	6.00
	19:27		Middle	2.5	28.40	28.40		8.08	8.08		28.56	28.56		77.5	77.3		5.14	5.13		3.54	3.53		6	
12/8/2013	9:40	Fine	Middle	3.0	28.10	28.10	28.10	7.93	7.93	7.93	29.55	29.55	29.58	64.9	65.1	65.1	4.30	4.31	4.32	3.43	3.42	3.41	6	6.50
	9:41		Middle	3.0	28.10	28.10		7.93	7.93		29.60	29.60		65.7	64.8		4.35	4.30		3.38	3.40		7	
14/8/2013	-	Strong Wind Signal No. 3	Middle	-	-	-	-	-	-	-	-	-	-	-	-	-	-	-	-	-	-	-	-	
	-		Middle	-	-	-	-	-	-	-	-	-	-	-	-	-	-	-	-	-	-	-	-	
17/8/2013	16:30	Fine	Middle	2.5	28.10	28.10	28.10	7.92	7.92	7.91	24.17	24.17	24.18	60.5	58.8	58.9	4.14	4.02	4.03	3.26	3.37	3.33	<2	<2
	16:32		Middle	2.5	28.10	28.10		7.89	7.89		24.18	24.18		58.0	58.3		3.97	3.98		3.29	3.41		<2	
19/8/2013	17:36	Cloudy	Middle	2.5	28.40	28.40	28.40	7.96	7.96	7.94	23.83	23.83	23.83	70.6	70.4	70.0	4.81	4.79	4.77	3.39	3.39	3.40	4	3.50
	17:38		Middle	2.5	28.40	28.40		7.92	7.92		23.83	23.83		68.7	70.3		4.68	4.79		3.40	3.41		3	
21/8/2013	19:47	Foggy	Middle	2.5	27.80	27.80	27.85	7.97	7.97	7.97	26.42	26.42	26.42	72.4	72.1	72.0	4.91	4.89	4.88	2.63	2.61	2.60	4	3.00
	19:49		Middle	2.5	27.90	27.90		7.97	7.97		26.41	26.41		71.9	71.7		4.87	4.86		2.58	2.56		2	
23/8/2013	21:19	Cloudy	Middle	2.5	27.70	27.70	27.70	7.91	7.91	7.92	25.21	25.21	25.21	64.2	64.3	65.1	4.39	4.39	4.45	3.29	3.17	3.22	3	2.50
	21:21		Middle	2.5	27.70	27.70		7.92	7.92		25.21	25.22		65.3	66.5		4.47	4.53		3.21	3.22		2	
26/8/2013	9:53	Fine	Middle	2.5	27.50	27.50	27.50	7.90	7.90	7.90	25.85	25.85	25.85	67.7	68.0	68.2	4.62	4.64	4.66	1.17	1.16	1.14	2	2.00
	9:54		Middle	2.5	27.50	27.50		7.90	7.90		25.85	25.85		68.3	68.6		4.67	4.69		1.13	1.11		2	

Remarks:
 Single underline denotes exceedance over Action Level
 Double underline denotes exceedance over Limit Level
 Due to the hoisting of Strong Wind Signal No.3, the water quality monitoring event during flood-tide on 1 Aug 2013 and 14 Aug 2013 were cancelled



**Water Monitoring Result at P3 - APA
Mid-Flood Tide**

Date	Time	Weather Condition	Sampling Depth		Water Temperature			pH			Salinity			DO Saturation			DO		Turbidity			Suspended Solids		
					°C			-			ppt			%			mg/L		NTU			mg/L		
					Value	Average		Value	Average		Value	Average		Value	Average		Value	Average		Value	Average	Value	Average	Value
29/7/2013	23:01	Fine	Middle	2.5	27.80	27.80	27.80	7.90	7.90	7.90	27.66	27.66	27.66	75.6	75.3	75.2	5.09	5.07	5.06	0.92	0.90	0.88	<2	<2
	23:03		Middle	2.5	27.80	27.80		7.90	7.90		27.66	27.66		75.0	74.8		5.05	5.04		0.87	0.83			
1/8/2013	-	Strong Wind Signal No. 3	Middle	-	-	-	-	-	-	-	-	-	-	-	-	-	-	-	-	-	-	-	-	
	-		Middle	-	-	-	-	-	-	-	-	-	-	-	-	-	-	-	-	-	-	-	-	
3/8/2013	17:52	Cloudy	Middle	2.0	27.50	27.50	27.50	7.98	7.98	7.98	27.70	28.70	27.95	70.4	70.5	70.7	4.77	4.77	4.79	3.46	3.43	3.34	4	3.50
	17:54		Middle	2.0	27.50	27.50		7.98	7.98		27.70	27.70		70.8	71.0		4.79	4.82		3.24	3.24			
5/8/2013	18:27	Fine	Middle	2.0	28.40	28.40	28.40	7.95	7.95	6.70	28.34	28.34	28.32	65.4	65.1	65.1	4.35	4.33	4.33	4.64	4.68	4.65	6	5.50
	18:29		Middle	2.0	28.40	28.40		7.95	2.95		28.30	28.30		64.9	64.8		4.31	4.31		4.65	4.61			
7/8/2013	18:42	Cloudy	Middle	2.5	28.40	28.40	28.40	8.00	8.00	8.01	29.04	29.04	29.04	67.4	67.3	67.1	4.47	4.46	4.45	2.58	2.59	2.59	3	3.50
	18:44		Middle	2.5	28.40	28.40		8.01	8.01		29.04	29.04		67.0	66.8		4.44	4.43		2.60	2.58			
9/8/2013	19:36	Cloudy	Middle	2.5	28.70	28.70	28.75	8.05	8.05	8.05	28.52	28.52	28.53	75.4	75.3	75.1	4.97	4.97	4.96	2.67	2.68	2.65	4	3.50
	19:38		Middle	2.5	28.80	28.80		8.04	8.04		28.53	28.53		75.1	74.6		4.96	4.93		2.65	2.61			
12/8/2013	9:33	Fine	Middle	2.5	27.80	27.80	27.80	7.93	7.93	7.92	29.47	29.47	29.48	62.1	60.9	61.6	4.14	4.06	4.11	2.46	2.50	2.48	4	3.50
	9:34		Middle	2.5	27.80	27.80		7.91	7.91		29.48	29.48		62.4	61.0		4.16	4.07		2.48	2.46			
14/8/2013	-	Strong Wind Signal No. 3	Middle	-	-	-	-	-	-	-	-	-	-	-	-	-	-	-	-	-	-	-	-	
	-		Middle	-	-	-	-	-	-	-	-	-	-	-	-	-	-	-	-	-	-	-	-	
17/8/2013	16:20	Fine	Middle	2.0	28.00	28.00	28.00	7.90	7.90	7.89	24.11	24.11	24.11	65.8	65.9	65.2	4.50	4.50	4.46	2.35	2.34	2.34	<2	<2
	16:22		Middle	2.0	28.00	28.00		7.88	7.88		24.11	24.11		65.4	63.7		4.47	4.35		2.34	2.32			
19/8/2013	17:25	Cloudy	Middle	2.5	28.30	28.30	28.30	7.96	7.96	7.95	23.93	23.93	23.93	67.4	68.3	67.6	4.60	4.67	4.62	2.53	2.53	2.60	3	3.50
	17:27		Middle	2.5	28.30	28.30		7.93	7.93		23.93	23.93		68.1	66.7		4.64	4.55		2.67	2.68			
21/8/2013	19:37	Foggy	Middle	2.5	27.60	27.60	27.65	7.97	7.97	7.97	26.16	26.16	26.18	73.2	72.7	72.7	4.98	4.96	4.96	2.35	2.35	2.38	5	4.50
	19:39		Middle	2.5	27.70	27.70		7.97	7.97		26.19	26.19		72.6	72.4		4.96	4.95		2.38	2.43			
23/8/2013	21:14	Cloudy	Middle	2.5	27.40	27.40	27.35	7.94	7.94	7.94	24.85	24.85	24.87	73.2	73.1	72.8	5.00	5.04	5.25	2.62	2.58	2.63	3	2.50
	21:16		Middle	2.5	27.30	27.30		7.94	7.94		24.89	24.89		72.3	72.4		4.98	5.99		2.64	2.67			
26/8/2013	10:01	Fine	Middle	2.5	26.60	26.60	26.60	7.96	7.96	7.96	26.23	26.23	26.23	68.2	68.3	68.3	4.71	0.72	3.72	1.15	1.14	1.15	<2	<2
	10:03		Middle	2.5	26.60	26.60		7.96	7.96		26.23	26.23		68.0	68.7		4.70	4.75		1.13	1.17			

Remarks:
 Single underline denotes exceedance over Action Level
 Double underline denotes exceedance over Limit Level
 Due to the hoisting of Strong Wind Signal No.3, the water quality monitoring event during flood-tide on 1 Aug 2013 and 14 Aug 2013 were cancelled



**Water Monitoring Result at P5 - WCT / RT / IT
Mid-Flood Tide**

Date	Time	Weather Condition	Sampling Depth		Water Temperature			pH			Salinity			DO Saturation		DO		Turbidity		Suspended Solids				
					°C			-			ppt			%		mg/L		NTU		mg/L				
					Value	Average		Value	Average		Value	Average		Value	Average		Value	Average	Value	Average	Value	Average	Value	Average
29/7/2013	23:16	Fine	Middle	2.5	27.80	27.80	27.80	7.84	7.84	7.84	27.85	27.85	27.87	70.6	70.4	70.3	4.75	4.74	4.73	0.30	0.28	0.27	2	2.00
	23:18		Middle	2.5	27.80	27.80		7.84	7.84		27.88	27.88		70.1	69.9		4.72	4.70		0.27	0.21		2	
1/8/2013	-	Strong Wind Signal No. 3	Middle	-	-	-	-	-	-	-	-	-	-	-	-	-	-	-	-	-	-	-	-	
	-		Middle	-	-	-	-	-	-	-	-	-	-	-	-	-	-	-	-	-	-	-	-	
3/8/2013	17:45	Cloudy	Middle	2.0	27.50	27.50	27.55	8.01	8.01	8.01	28.05	28.05	28.16	74.6	74.5	74.3	5.03	5.02	5.01	4.14	4.15	4.12	5	5.00
	17:47		Middle	2.0	27.60	27.60		8.00	8.00		28.05	28.50		74.0	74.2		4.99	5.00		4.11	4.09		5	
5/8/2013	18:42	Fine	Middle	2.0	28.40	28.40	28.35	7.96	7.96	7.96	28.35	28.35	28.35	63.3	63.3	63.1	4.20	4.20	4.19	3.39	3.41	3.35	7	6.50
	18:44		Middle	2.0	28.30	28.30		7.96	7.96		28.35	28.35		63.1	62.8		4.19	4.17		3.30	3.29		6	
7/8/2013	18:53	Cloudy	Middle	2.5	28.40	28.40	28.40	7.99	7.99	7.99	29.04	29.04	29.04	68.1	67.9	67.6	4.50	4.48	4.47	2.87	2.87	2.90	5	5.00
	18:55		Middle	2.5	28.40	28.40		7.99	7.99		29.04	29.04		67.3	67.2		4.45	4.45		2.92	2.95		5	
9/8/2013	19:47	Cloudy	Middle	2.5	28.70	28.70	28.70	8.01	8.01	8.01	28.84	28.84	28.86	70.4	70.3	70.1	4.64	4.64	4.63	4.15	4.21	4.20	8	7.00
	19:49		Middle	2.5	28.70	28.70		8.00	8.00		28.87	28.87		70.0	69.8		4.62	4.61		4.20	4.22		6	
12/8/2013	9:29	Fine	Middle	2.5	27.70	27.70	27.75	7.94	7.94	7.94	29.72	29.72	29.72	66.1	65.3	66.0	4.40	4.35	4.39	3.71	3.66	3.67	6	6.50
	9:30		Middle	2.5	27.80	27.80		7.93	7.93		29.72	29.72		66.4	66.0		4.42	4.39		3.67	3.62		7	
14/8/2013	-	Strong Wind Signal No. 3	Middle	-	-	-	-	-	-	-	-	-	-	-	-	-	-	-	-	-	-	-	-	
	-		Middle	-	-	-	-	-	-	-	-	-	-	-	-	-	-	-	-	-	-	-	-	
17/8/2013	16:12	Fine	Middle	2.5	28.10	28.10	28.10	7.89	7.89	7.89	24.20	24.20	24.20	65.6	65.8	65.4	4.48	4.49	4.46	2.41	2.44	2.43	<2	<2
	16:14		Middle	2.5	28.10	28.10		7.89	7.89		24.19	24.19		65.2	64.9		4.45	4.43		2.45	2.42		<2	
19/8/2013	17:14	Cloudy	Middle	2.5	28.40	28.40	28.45	7.96	7.96	7.95	23.94	23.94	23.96	66.7	67.4	67.2	4.53	4.58	4.56	2.99	2.98	2.92	3	3.00
	17:16		Middle	2.5	28.50	28.50		7.94	7.94		23.97	23.97		67.6	66.9		4.59	4.55		2.87	2.82		3	
21/8/2013	19:19	Foggy	Middle	2.5	27.70	27.70	27.70	7.99	7.99	7.99	26.07	26.07	26.09	74.8	74.7	74.4	5.08	5.08	5.06	2.74	2.73	2.71	6	5.50
	19:21		Middle	2.5	27.70	27.70		7.99	7.99		26.10	26.10		74.3	73.6		5.05	5.01		2.68	2.67		5	
23/8/2013	21:10	Cloudy	Middle	2.5	27.20	27.20	27.20	7.94	7.94	7.94	25.06	25.06	25.06	66.6	67.5	66.8	4.59	4.65	4.60	2.06	2.09	2.07	2	2.00
	21:11		Middle	2.5	27.20	27.20		7.94	7.94		25.06	25.06		66.7	66.2		4.60	4.57		2.03	2.08		2	
26/8/2013	10:13	Fine	Middle	2.5	27.00	27.00	27.00	7.98	7.98	7.98	26.13	26.13	26.13	67.1	67.5	67.3	4.61	4.64	4.62	1.42	1.41	1.41	<2	<2
	10:15		Middle	2.5	27.00	27.00		7.98	7.98		26.13	26.13		67.2	67.4		4.61	4.63		1.44	1.37		<2	

Remarks:
 Single underline denotes exceedance over Action Level
 Double underline denotes exceedance over Limit Level
 Due to the hoisting of Strong Wind Signal No.3, the water quality monitoring event during flood-tide on 1 Aug 2013 and 14 Aug 2013 were cancelled



**Water Monitoring Result at P4 - SOC
Mid-Flood Tide**

Date	Time	Weather Condition	Sampling Depth		Water Temperature			pH			Salinity			DO Saturation			DO			Turbidity			Suspended Solids	
					°C			-			ppt			%			mg/L			NTU			mg/L	
					Value	Average		Value	Average		Value	Average		Value	Average		Value	Average		Value	Average		Value	Average
29/7/2013	23:31	Fine	Middle	2.5	27.70	27.70	27.75	7.84	7.84	7.84	27.91	27.91	27.92	71.2	71.2	71.0	4.79	4.79	4.78	1.05	1.01	1.02	4	4.00
	23:33		Middle	2.5	27.80	27.80		7.84	7.84		27.92	27.92		71.0	70.7		4.78	4.76		1.02	1.00		4	
1/8/2013	-	Strong Wind Signal No. 3	Middle	-	-	-	-	-	-	-	-	-	-	-	-	-	-	-	-	-	-	-	-	
	-		Middle	-	-	-	-	-	-	-	-	-	-	-	-	-	-	-	-	-	-	-	-	
3/8/2013	17:40	Cloudy	Middle	2.0	27.70	27.70	27.65	8.02	8.02	8.02	28.06	28.06	28.06	72.7	72.8	72.1	4.87	4.90	4.84	2.41	2.45	2.45	4	4.50
	17:42		Middle	2.0	27.60	27.60		8.01	8.01		28.06	28.06		71.4	71.3		4.80	4.79		2.45	2.49		5	
5/8/2013	18:52	Fine	Middle	2.0	28.30	28.30	28.35	7.94	7.94	7.94	28.37	28.37	28.37	70.2	70.1	69.9	4.66	4.66	4.65	3.10	3.09	3.07	4	4.00
	18:54		Middle	2.0	28.40	28.40		7.94	7.94		28.36	28.36		69.8	69.6		4.64	4.63		3.04	3.03		4	
7/8/2013	19:02	Cloudy	Middle	2.5	28.50	28.50	28.55	7.96	7.96	7.97	29.02	29.02	29.02	70.1	70.3	70.1	4.60	4.61	4.60	3.54	3.53	3.49	4	3.50
	19:04		Middle	2.5	28.60	28.60		7.97	7.97		29.02	29.02		70.0	69.8		4.60	4.59		3.46	3.42		3	
9/8/2013	19:56	Cloudy	Middle	2.5	28.60	28.60	28.60	7.96	7.96	7.96	28.78	28.78	28.78	68.8	68.6	68.5	4.54	4.53	4.53	2.38	2.39	2.37	9	9.00
	19:58		Middle	2.5	28.60	28.60		7.95	7.95		28.77	28.77		68.4	68.2		4.52	4.51		2.36	2.35		9	
12/8/2013	9:24	Fine	Middle	2.5	27.80	27.80	27.85	7.91	7.91	7.92	29.81	29.81	29.79	64.5	64.8	64.4	4.28	4.31	4.28	4.38	4.34	4.34	5	6.00
	9:25		Middle	2.5	27.90	27.90		7.93	7.93		29.77	29.77		64.1	64.0		4.26	4.25		4.30	4.32		7	
14/8/2013	-	Strong Wind Signal No. 3	Middle	-	-	-	-	-	-	-	-	-	-	-	-	-	-	-	-	-	-	-	-	
	-		Middle	-	-	-	-	-	-	-	-	-	-	-	-	-	-	-	-	-	-	-	-	
17/8/2013	16:05	Fine	Middle	2.5	27.90	27.90	27.95	7.91	7.91	7.91	24.14	24.14	24.14	65.9	64.9	63.9	4.52	4.44	4.38	1.84	1.89	1.87	<2	<2
	16:07		Middle	2.5	28.00	28.00		7.90	7.90		24.13	24.13		62.7	62.0		4.30	4.24		1.88	1.87		<2	
19/8/2013	17:10	Cloudy	Middle	2.5	28.30	28.30	28.35	7.96	7.96	7.96	23.97	23.97	23.97	68.5	68.3	67.8	4.66	4.63	4.61	2.98	2.98	2.97	4	3.50
	17:12		Middle	2.5	28.40	28.40		7.95	7.95		23.97	23.97		67.9	66.5		4.62	4.52		2.97	2.96		3	
21/8/2013	19:06	Foggy	Middle	2.0	27.60	27.60	27.60	7.98	7.98	7.98	26.04	26.04	26.07	74.0	73.8	73.6	5.04	5.03	5.02	1.75	1.77	1.81	3	3.00
	19:08		Middle	2.0	27.60	27.60		7.97	7.97		26.09	26.09		73.3	73.2		5.01	4.99		1.84	1.88		3	
23/8/2013	20:50	Cloudy	Middle	2.5	27.20	27.20	27.25	7.95	7.95	7.96	24.82	24.82	24.81	72.9	72.8	72.6	5.03	5.03	5.02	2.32	2.31	2.29	<2	<2
	20:53		Middle	2.5	27.30	27.30		7.96	7.96		24.79	24.79		72.5	72.1		5.01	5.01		2.26	2.26		<2	
26/8/2013	10:21	Fine	Middle	2.5	27.50	27.50	27.50	7.97	7.97	7.97	26.18	26.18	26.18	70.8	70.6	70.5	4.80	4.81	4.80	1.26	1.23	1.23	3	3.50
	10:23		Middle	2.5	27.50	27.50		7.97	7.97		26.18	26.18		70.4	70.3		4.79	4.78		1.22	1.21		4	

Remarks:
 Single underline denotes exceedance over Action Level
 Double underline denotes exceedance over Limit Level
 Due to the hoisting of Strong Wind Signal No.3, the water quality monitoring event during flood-tide on 1 Aug 2013 and 14 Aug 2013 were cancelled



**Water Monitoring Result at RW21-P789 - GEC / CRB / SHK
Mid-Flood Tide**

Date	Time	Weather Condition	Sampling Depth		Water Temperature			pH			Salinity			DO Saturation			DO		Turbidity			Suspended Solids		
					°C			-			ppt			%			mg/L		NTU			mg/L		
					Value	Average		Value	Average		Value	Average		Value	Average		Value	Average		Value	Average	Value	Average	Value
29/7/2013	-	Fine	Middle	-	-	-	-	-	-	-	-	-	-	-	-	-	-	-	-	-	-	-	-	
	-		Middle	-	-	-	-	-	-	-	-	-	-	-	-	-	-	-	-	-	-	-	-	
1/8/2013	-	Strong Wind Signal No. 3	Middle	-	-	-	-	-	-	-	-	-	-	-	-	-	-	-	-	-	-	-	-	
	-		Middle	-	-	-	-	-	-	-	-	-	-	-	-	-	-	-	-	-	-	-	-	
3/8/2013	15:54	Cloudy	Middle	2.0	28.10	28.10	28.15	8.15	8.15	8.15	30.52	30.52	30.51	67.8	68.3	67.3	4.47	4.50	4.44	7.19	7.25	7.33	8	9.00
	15:56		Middle	2.0	28.20	28.20		8.15	8.15		30.50	30.50		67.0	66.2		4.41	4.36		7.46	7.43		10	
5/8/2013	19:25	Fine	Middle	3.5	29.50	29.50	29.50	7.94	7.94	7.94	28.98	28.98	28.98	85.5	86.0	85.1	5.52	5.55	5.50	3.28	3.34	3.36	4	4.00
	19:26		Middle	3.5	29.50	29.50		7.94	7.94		28.98	28.98		84.2	84.6		5.44	5.47		3.46	3.36		4	
7/8/2013	20:20	Cloudy	Middle	3.5	29.00	29.00	29.00	7.65	7.65	7.67	29.52	29.52	29.52	82.3	81.4	81.3	5.32	5.31	5.29	4.69	4.63	4.62	6	6.50
	20:21		Middle	3.5	29.00	29.00		7.70	7.69		29.52	29.52		81.0	80.5		5.28	5.26		4.60	4.54		7	
9/8/2013	21:18	Cloudy	Middle	3.5	29.90	29.90	29.90	8.11	8.11	8.11	29.42	29.42	29.43	77.2	78.1	78.3	4.97	5.03	5.04	4.51	4.38	4.29	6	6.50
	21:19		Middle	3.5	29.90	29.90		8.11	8.11		29.44	29.44		79.7	78.3		5.13	5.04		4.19	4.08		7	
12/8/2013	10:15	Fine	Middle	3.0	28.90	28.90	28.90	8.02	8.02	8.02	32.17	32.17	32.17	71.2	71.3	71.5	4.58	4.59	4.61	4.27	4.26	4.26	4	4.00
	10:17		Middle	3.0	28.90	28.90		8.02	8.02		32.17	32.17		71.3	72.0		4.63	4.64		4.26	4.26		4	
14/8/2013	-	Strong Wind Signal No. 3	Middle	-	-	-	-	-	-	-	-	-	-	-	-	-	-	-	-	-	-	-	-	
	-		Middle	-	-	-	-	-	-	-	-	-	-	-	-	-	-	-	-	-	-	-	-	
17/8/2013	14:50	Fine	Middle	3.5	28.20	28.20	28.20	7.95	7.95	7.94	25.71	25.71	25.71	69.3	68.7	68.9	4.68	4.64	4.65	5.70	5.76	5.79	<2	<2
	14:52		Middle	3.5	28.20	28.20		7.93	7.93		25.71	25.71		69.1	68.3		4.67	4.61		5.85	5.86		<2	
19/8/2013	16:20	Cloudy	Middle	3.5	28.10	28.10	28.10	8.00	8.00	8.00	25.36	25.36	25.37	65.5	64.9	63.4	4.41	4.40	4.29	5.52	5.53	5.53	4	3.50
	16:22		Middle	3.5	28.10	28.10		8.00	8.00		25.37	25.37		62.0	61.1		4.21	4.15		5.53	5.54		3	
21/8/2013	18:30	Foggy	Middle	3.5	29.50	29.50	29.50	7.98	7.98	7.99	28.09	28.09	28.09	68.6	69.4	69.3	4.48	4.53	4.52	3.55	3.81	3.53	3	2.50
	18:31		Middle	3.5	29.50	29.50		8.00	8.00		28.09	28.09		69.0	70.0		4.50	4.57		3.36	3.39		2	
23/8/2013	19:40	Cloudy	Middle	3.5	27.60	27.60	27.60	7.93	7.93	7.95	26.29	26.29	26.29	63.3	64.7	64.4	4.30	4.40	4.37	5.45	5.40	5.40	4	4.50
	19:41		Middle	3.5	27.60	27.60		7.96	7.96		26.29	26.29		65.2	64.4		4.43	4.36		5.47	5.29		5	
26/8/2013	10:45	Fine	Middle	3.5	27.20	27.20	27.30	8.16	8.16	8.16	26.65	26.65	26.65	78.3	77.7	78.3	5.34	5.30	5.34	4.10	4.14	4.13	5	4.50
	10:47		Middle	3.5	27.40	27.40		8.15	8.15		26.64	26.64		78.0	79.3		5.31	5.40		4.14	4.13		4	

Remarks:
 Single underline denotes exceedance over Action Level
 Double underline denotes exceedance over Limit Level
 Due to the hoisting of Strong Wind Signal No.3, the water quality monitoring event during flood-tide on 1 Aug 2013 and 14 Aug 2013 were cancelled



**Water Monitoring Result at WSD21 - Wan Chai
Mid-Flood Tide**

Date	Time	Weather Condition	Sampling Depth		Water Temperature			pH			Salinity			DO Saturation			DO			Turbidity			Suspended Solids	
					°C			-			ppt			%			mg/L			NTU			mg/L	
			m	Value	Average	Value	Average	Value	Average	Value	Average	Value	Average	Value	Average	Value	Average	Value	Average	Value	Average	Value	Average	Value
29/7/2013	0:24	Fine	Middle	1.5	27.90	27.90	27.90	7.70	7.70	7.73	27.87	27.87	27.87	50.9	50.8	50.6	3.42	3.42	3.41	1.01	0.96	0.96	2	2.50
	0:26		Middle	1.5	27.90	27.90		7.75	7.75		27.87	27.87		50.4	50.2		3.40	3.39		0.94	0.91		3	
1/8/2013	-	Strong Wind Signal No. 3	Middle	-	-	-	-	-	-	-	-	-	-	-	-	-	-	-	-	-	-	-	-	
	-		Middle	-	-	-	-	-	-	-	-	-	-	-	-	-	-	-	-	-	-	-	-	
3/8/2013	15:40	Cloudy	Middle	1.0	27.60	27.60	27.65	7.85	7.85	7.85	24.01	24.01	24.01	59.7	59.8	59.9	4.01	4.03	4.04	8.13	8.12	8.12	10	9.50
	15:42		Middle	1.0	27.70	27.70		7.84	7.84		24.01	24.01		59.9	60.3		4.04	4.06		8.11	8.12		9	
5/8/2013	19:26	Fine	Middle	1.0	28.70	28.70	28.70	7.82	7.82	7.83	27.95	27.95	27.96	55.6	55.3	55.2	3.68	3.66	3.66	2.27	2.29	2.26	6	5.50
	19:28		Middle	1.0	28.70	28.70		7.83	7.83		27.96	27.96		55.2	54.8		3.66	3.64		2.26	2.21		5	
7/8/2013	19:44	Cloudy	Middle	1.5	28.70	28.70	28.70	7.86	7.86	7.86	28.75	28.75	28.76	55.1	54.8	54.7	3.64	3.62	3.62	3.63	3.53	3.55	6	5.50
	19:46		Middle	1.5	28.70	28.70		7.86	7.86		28.76	28.76		54.6	54.1		3.61	3.59		3.52	3.52		5	
9/8/2013	20:39	Cloudy	Middle	1.5	29.10	29.10	29.10	7.92	7.92	7.92	28.57	28.57	28.56	58.7	58.4	58.4	3.85	3.83	3.83	3.19	3.11	3.13	4	5.00
	20:41		Middle	1.5	29.10	29.10		7.92	7.92		28.54	28.54		58.3	58.0		3.83	3.81		3.12	3.10		6	
12/8/2013	9:58	Fine	Middle	1.5	28.40	28.40	28.40	7.90	7.90	7.89	29.51	29.51	29.51	53.2	53.4	53.2	3.51	3.52	3.51	2.12	2.11	2.14	7	6.50
	10:00		Middle	1.5	28.40	28.40		7.88	7.88		29.50	29.50		53.3	52.8		3.51	3.49		2.13	2.20		6	
14/8/2013	-	Strong Wind Signal No. 3	Middle	-	-	-	-	-	-	-	-	-	-	-	-	-	-	-	-	-	-	-	-	
	-		Middle	-	-	-	-	-	-	-	-	-	-	-	-	-	-	-	-	-	-	-	-	
17/8/2013	15:32	Fine	Middle	1.5	27.90	27.90	27.80	7.79	7.79	7.80	24.03	24.03	24.04	48.4	48.5	47.7	3.33	3.33	3.28	2.69	2.61	2.64	2	3.00
	15:34		Middle	1.5	27.70	27.70		7.80	7.80		24.05	24.05		47.0	47.0		3.23	3.23		2.62	2.65		4	
19/8/2013	16:35	Cloudy	Middle	1.0	28.80	28.80	28.65	7.89	7.89	7.88	22.71	22.71	22.73	51.0	51.1	51.5	3.47	3.48	3.51	2.71	2.75	2.75	4	5.00
	16:37		Middle	1.0	28.50	28.50		7.87	7.87		22.74	22.74		51.8	51.9		3.53	3.54		2.76	2.77		6	
21/8/2013	18:28	Foggy	Middle	1.5	28.20	28.20	28.15	7.97	7.97	7.97	26.67	26.67	26.67	60.4	60.3	60.2	4.07	4.07	4.06	2.45	2.52	2.45	4	4.00
	18:30		Middle	1.5	28.10	28.10		7.97	7.97		26.67	26.67		60.1	59.9		4.05	4.04		2.45	2.39		4	
23/8/2013	20:08	Cloudy	Middle	1.5	27.60	27.60	27.60	7.96	7.96	7.96	24.67	24.67	24.67	57.8	57.6	57.6	3.98	3.97	3.97	2.35	2.32	2.31	2	2.50
	20:10		Middle	1.5	27.60	27.60		7.96	7.96		24.66	24.66		57.5	57.3		3.97	3.95		2.31	2.27		3	
26/8/2013	10:51	Fine	Middle	1.5	27.70	27.70	27.70	7.84	7.84	7.84	26.37	26.37	26.37	58.1	58.2	58.0	3.94	3.95	3.93	1.54	1.53	1.52	3	3.00
	10:53		Middle	1.5	27.70	27.70		7.84	7.84		26.37	26.37		57.9	57.6		3.92	3.90		1.51	1.49		3	

Remarks:

Single underline denotes exceedance over Action Level

Double underline denotes exceedance over Limit Level

Due to the hoisting of Strong Wind Signal No.3, the water quality monitoring event during flood-tide on 1 Aug 2013 and 14 Aug 2013 were cancelled



**Water Monitoring Result at WSD19 - Sheung Wan
Mid-Flood Tide**

Date	Time	Weather Condition	Sampling Depth		Water Temperature			pH			Salinity			DO Saturation			DO			Turbidity			Suspended Solids	
					°C			-			ppt			%			mg/L			NTU			mg/L	
					Value	Average		Value	Average		Value	Average		Value	Average		Value	Average		Value	Average		Value	Average
29/7/2013	2:45	Fine	Middle	2.0	28.10	28.10	28.10	7.84	7.84	7.86	28.07	28.07	28.07	79.2	79.2	78.9	5.29	5.28	5.27	2.77	2.71	2.75	3	3.00
	2:46		Middle	2.0	28.10	28.10		7.87	7.87		28.07	28.07		79.0	78.1		5.28	5.21		2.79	2.73		3	
1/8/2013	-	Strong Wind Signal No. 3	Middle	-	-	-	-	-	-	-	-	-	-	-	-	-	-	-	-	-	-	-	-	
	-		Middle	-	-	-	-	-	-	-	-	-	-	-	-	-	-	-	-	-	-	-	-	
3/8/2013	15:20	Cloudy	Middle	3.0	28.70	28.70	28.80	8.13	8.13	8.13	30.51	30.53	30.54	74.0	75.1	74.6	4.83	4.91	4.87	5.99	6.05	6.01	9	8.50
	15:22		Middle	3.0	28.90	28.90		8.13	8.13		30.55	30.55		74.3	74.8		4.85	4.87		6.02	5.98		8	
5/8/2013	20:10	Fine	Middle	2.0	29.50	29.50	29.50	7.98	7.98	7.98	29.19	29.19	29.19	73.5	74.7	74.3	4.77	4.85	4.82	3.84	3.91	3.80	4	4.50
	20:11		Middle	2.0	29.50	29.50		7.98	7.98		29.19	29.19		74.6	74.3		4.84	4.81		3.77	3.67		5	
7/8/2013	21:00	Cloudy	Middle	2.0	28.90	28.90	28.93	7.98	7.98	7.99	29.74	29.74	29.74	72.9	74.5	73.2	4.76	4.86	4.78	4.88	4.42	4.51	5	5.00
	21:01		Middle	2.0	29.00	28.90		8.00	8.00		29.74	29.74		72.5	72.8		4.73	4.75		4.34	4.38		5	
9/8/2013	21:53	Cloudy	Middle	2.0	29.90	29.90	29.90	8.04	8.04	8.04	29.50	29.50	29.50	71.5	72.8	72.4	4.60	4.70	4.66	4.91	4.89	4.79	8	8.50
	21:54		Middle	2.0	29.90	29.90		8.04	8.04		29.50	29.50		73.0	72.4		4.69	4.65		4.72	4.64		9	
12/8/2013	9:50	Fine	Middle	3.0	28.70	28.70	28.80	7.99	7.99	7.99	29.70	29.70	29.61	56.5	57.8	58.3	3.70	3.78	3.81	3.68	3.66	3.73	6	5.50
	9:52		Middle	3.0	28.90	28.90		7.99	7.99		29.52	29.52		59.0	59.7		3.86	3.90		3.77	3.82		5	
14/8/2013	-	Strong Wind Signal No. 3	Middle	-	-	-	-	-	-	-	-	-	-	-	-	-	-	-	-	-	-	-	-	
	-		Middle	-	-	-	-	-	-	-	-	-	-	-	-	-	-	-	-	-	-	-	-	
17/8/2013	14:30	Fine	Middle	3.0	28.60	28.60	28.60	7.97	7.97	7.98	24.90	24.90	24.90	75.9	74.6	74.1	5.12	5.04	5.00	6.84	6.83	6.82	3	3.00
	14:32		Middle	3.0	28.60	28.60		7.98	7.98		24.90	24.90		73.4	72.5		4.95	4.90		6.82	6.80		3	
19/8/2013	15:50	Cloudy	Middle	3.0	28.40	28.40	28.40	7.98	7.98	7.98	24.84	24.84	24.84	64.2	66.1	65.2	4.35	4.48	4.42	14.35	14.47	<u>14.54</u>	75	<u>74.50</u>
	15:52		Middle	3.0	28.40	28.40		7.98	7.98		24.84	24.84		65.0	65.5		4.40	4.43		14.63	14.71		74	
21/8/2013	20:13	Foggy	Middle	2.0	29.50	29.50	29.55	7.99	7.99	7.99	29.11	29.11	29.11	67.3	69.3	68.1	4.36	4.49	4.41	3.96	3.98	3.99	3	2.50
	20:14		Middle	2.0	29.60	29.60		7.99	7.99		29.11	29.11		68.6	67.2		4.44	4.35		4.00	4.02		2	
23/8/2013	20:25	Cloudy	Middle	2.0	27.60	27.60	27.60	8.00	8.00	8.00	26.98	26.98	26.98	60.0	64.9	63.2	4.02	4.44	4.28	4.06	4.02	4.08	3	3.00
	20:26		Middle	2.0	27.60	27.60		8.00	8.00		26.98	26.98		65.0	62.7		4.40	4.26		4.09	4.16		3	
26/8/2013	10:20	Fine	Middle	3.0	27.50	27.50	27.55	8.16	8.16	8.16	26.78	26.78	26.78	71.1	71.2	71.4	4.83	4.83	4.85	4.78	4.81	4.82	2	2.50
	10:25		Middle	3.0	27.60	27.60		8.16	8.16		26.77	26.77		71.9	71.4		4.89	4.85		4.83	4.85		3	

Remarks:
 Single underline denotes exceedance over Action Level
 Double underline denotes exceedance over Limit Level
 Due to the hoisting of Strong Wind Signal No.3, the water quality monitoring event during flood-tide on 1 Aug 2013 and 14 Aug 2013 were cancelled



**Water Monitoring Result at WSD9 - Tai Wan
Mid-Ebb Tide**

Date	Time	Weather Condition	Sampling Depth		Water Temperature		pH			Salinity		DO Saturation		DO		Turbidity		Suspended Solids						
					°C		-		ppt		%		mg/L		NTU		mg/L							
			m	Value	Average	Value	Average	Value	Average	Value	Average	Value	Average	Value	Average	Value	Average	Value	Average					
29/7/2013	17:45	Fine	Middle	2.5	27.60	27.60	27.55	7.99	7.99	7.99	31.22	31.22	31.23	77.1	77.2	77.5	5.11	5.12	5.14	1.80	1.84	1.82	3	3.50
	17:47		Middle	2.5	27.50	27.50		7.98	7.98		31.24	31.24		77.2	78.6		5.11	5.21		1.78	1.86		4	
1/8/2013	7:50	Fine	Middle	2.5	27.90	27.90	27.90	8.24	8.24	8.24	31.01	31.01	31.02	98.1	101.1	99.2	6.45	6.66	6.54	2.60	2.60	2.60	5	4.50
	7:52		Middle	2.5	27.90	27.90		8.24	8.24		31.02	31.02		98.6	98.8		6.48	6.56		2.61	2.59		4	
3/8/2013	9:00	Cloudy	Middle	2.5	26.70	26.70	26.75	8.18	8.18	8.18	30.70	30.70	30.71	79.9	80.3	79.3	5.40	5.42	5.36	1.75	1.76	1.76	4	4.50
	9:02		Middle	2.5	26.80	26.80		8.18	8.18		30.72	30.72		79.4	77.6		5.36	5.24		1.77	1.77		5	
5/8/2013	9:40	Fine	Middle	3.0	28.60	28.60	28.80	8.09	8.09	8.08	31.51	31.51	31.54	66.1	65.7	65.9	4.29	4.34	4.29	2.09	2.09	2.09	2	2.00
	9:42		Middle	3.0	29.00	29.00		8.06	8.06		31.57	31.57		64.2	67.7		4.16	4.38		2.09	2.10		2	
7/8/2013	10:00	Fine	Middle	3.0	28.60	28.60	28.60	8.05	8.05	8.05	32.09	32.09	32.06	91.8	92.0	91.5	5.97	5.98	5.94	2.80	2.81	2.75	6	5.50
	10:02		Middle	3.0	28.60	28.60		8.05	8.05		32.03	32.03		91.1	91.0		5.91	5.90		2.70	2.68		5	
9/8/2013	11:00	Fine	Middle	2.5	28.80	28.80	28.85	8.09	8.09	8.09	33.21	33.21	33.22	88.1	89.7	88.7	5.65	5.76	5.69	5.32	5.34	5.34	8	8.00
	11:02		Middle	2.5	28.90	28.90		8.09	8.09		33.22	33.22		88.5	88.4		5.67	5.66		5.35	5.36		8	
12/8/2013	17:13	Fine	Middle	2.5	28.50	28.50	28.55	8.15	8.15	8.15	33.04	33.04	33.04	72.4	73.7	72.7	4.66	4.76	4.69	4.05	4.08	4.11	2	2.50
	17:15		Middle	2.5	28.60	28.60		8.14	8.14		33.03	33.03		72.6	72.2		4.67	4.65		4.13	4.16		3	
15/8/2013	3:55	Cloudy	Middle	2.5	27.20	27.20	27.90	8.07	8.07	8.08	31.13	31.13	31.13	72.3	71.9	71.3	4.82	4.80	4.77	5.13	5.10	4.96	4	4.00
	3:56		Middle	2.5	27.20	27.20		8.09	8.09		31.13	31.13		70.7	70.2		4.77	4.70		4.91	4.71		4	
17/8/2013	8:00	Fine	Middle	3.0	27.30	27.30	27.30	8.02	8.02	8.01	28.27	28.27	28.32	66.4	66.1	66.2	4.49	4.47	4.48	3.64	3.59	3.59	2	2.00
	8:02		Middle	3.0	27.30	27.30		8.00	8.00		28.36	28.36		66.1	66.2		4.47	4.48		3.56	3.57		2	
19/8/2013	8:25	Cloudy	Middle	3.0	27.70	27.70	27.70	8.06	8.06	8.06	27.52	27.52	27.53	61.5	62.2	61.2	4.15	4.20	4.13	3.66	3.65	3.66	3	3.50
	8:27		Middle	3.0	27.70	27.70		8.05	8.05		27.53	27.53		60.6	60.3		4.09	4.07		3.67	3.65		4	
21/8/2013	10:20	Fine	Middle	3.0	28.30	28.30	28.35	8.10	8.10	8.10	31.15	31.15	31.18	61.7	61.6	61.4	4.04	4.03	4.02	3.07	3.08	3.08	4	3.50
	10:22		Middle	3.0	28.40	28.40		8.10	8.10		31.21	31.21		61.0	61.3		3.99	4.01		3.09	3.09		3	
23/8/2013	11:03	Fine	Middle	3.0	27.20	27.20	27.25	8.08	8.08	8.08	28.69	28.69	28.69	75.4	75.2	74.4	5.09	5.07	5.02	4.45	4.43	4.41	3	3.00
	11:05		Middle	3.0	27.30	27.30		8.07	8.07		28.69	28.69		72.5	74.5		4.90	5.03		4.40	4.36		3	
26/8/2013	17:05	Fine	Middle	3.0	27.70	27.70	27.75	8.08	8.08	8.09	27.84	27.84	27.85	85.5	85.0	84.9	5.75	5.76	5.72	1.56	1.56	1.56	3	2.50
	17:07		Middle	3.0	27.80	27.80		8.09	8.09		27.85	27.85		84.9	84.3		5.70	5.65		1.57	1.56		2	

Remarks:
Single underline denotes exceedance over Action Level
Double underline denotes exceedance over Limit Level



**Water Monitoring Result at WSD17 - Quarry Bay
Mid-Ebb Tide**

Date	Time	Weather Condition	Sampling Depth		Water Temperature		pH			Salinity		DO Saturation		DO		Turbidity		Suspended Solids						
					°C		-		ppt		%		mg/L		NTU		mg/L							
			m	Value	Average	Value	Average	Value	Average	Value	Average	Value	Average	Value	Average	Value	Average	Value	Average					
29/7/2013	16:35	Fine	Middle	3	28.40	28.40	28.55	7.95	7.95	7.95	31.69	31.69	31.70	72.4	73.1	73.1	4.71	4.76	4.78	3.58	3.59	3.55	2	2.50
	16:37		Middle	3	28.70	28.70		7.94	7.94		31.70	31.70		73.2	73.8		4.87	4.79		3.57	3.45		3	
1/8/2013	9:00	Fine	Middle	4	28.20	28.20	28.20	8.32	8.32	8.32	31.36	31.36	31.36	97.4	97.8	98.7	6.38	6.41	6.46	2.50	2.50	2.52	2	2.50
	9:02		Middle	4	28.30	28.30		8.32	8.32		31.36	31.36		99.6	99.8		6.52	6.53		2.53	2.54		3	
3/8/2013	10:25	Cloudy	Middle	3	27.20	27.20	27.20	8.11	8.11	8.11	28.84	28.84	28.85	73.5	73.8	73.9	4.97	4.99	5.00	6.65	6.69	6.69	7	6.50
	10:27		Middle	3	27.20	27.20		8.11	8.11		28.85	28.85		74.0	74.4		5.00	5.03		6.70	6.70		6	
5/8/2013	11:00	Fine	Middle	3	28.90	28.90	29.00	8.01	8.01	8.01	30.95	30.95	30.96	60.0	58.9	59.0	3.89	3.82	3.82	2.03	2.03	2.03	2	2.00
	11:02		Middle	3	29.10	29.10		8.01	8.01		30.96	30.96		58.6	58.3		3.80	3.78		2.05	2.02		2	
7/8/2013	11:10	Fine	Middle	3	28.60	28.60	28.65	8.04	8.04	8.04	30.15	30.15	30.15	63.1	63.9	63.6	4.60	4.64	4.62	2.72	2.70	2.68	3	3.00
	11:12		Middle	3	28.70	28.70		8.04	8.04		30.15	30.15		63.8	63.5		4.63	4.62		2.65	2.64		3	
9/8/2013	12:15	Fine	Middle	3	28.60	28.60	28.80	8.11	8.11	8.11	32.63	32.63	32.64	71.7	71.5	71.6	4.61	4.60	4.60	3.70	3.73	3.71	6	5.50
	12:17		Middle	3	29.00	29.00		8.11	8.11		32.65	32.65		71.7	71.4		4.61	4.59		3.73	3.67		5	
12/8/2013	16:00	Fine	Middle	3	28.60	28.60	28.65	8.14	8.14	8.14	33.12	33.12	33.12	68.8	71.2	71.2	4.33	4.56	4.51	3.91	3.90	3.88	4	3.50
	16:02		Middle	3	28.70	28.70		8.14	8.14		33.12	33.12		72.8	72.1		4.59	4.57		3.90	3.82		3	
15/8/2013	4:48	Cloudy	Middle	3	26.80	26.80	28.20	8.13	8.13	8.13	29.64	29.64	29.63	71.0	70.9	71.0	4.80	4.79	4.80	4.31	4.08	4.06	5	4.50
	4:49		Middle	3	26.80	26.90		8.13	8.13		29.62	29.62		71.4	70.7		4.82	4.77		3.95	3.91		4	
17/8/2013	9:15	Fine	Middle	3	27.50	27.50	27.50	7.96	7.96	7.96	28.66	28.66	28.66	59.1	59.9	59.7	3.98	4.03	4.02	4.97	4.96	4.97	2	2.00
	9:17		Middle	3	27.50	27.50		7.96	7.96		28.66	28.66		59.4	60.2		4.00	4.05		4.97	4.98		2	
19/8/2013	10:15	Cloudy	Middle	3	27.60	27.60	27.60	8.01	8.01	8.01	28.77	28.77	28.76	59.8	58.9	59.3	4.01	3.94	3.98	4.07	3.96	3.93	2	2.50
	10:17		Middle	3	27.60	27.60		8.01	8.01		28.75	28.75		59.4	59.0		3.99	3.96		3.86	3.81		3	
21/8/2013	11:40	Fine	Middle	3	28.40	28.40	28.40	8.05	8.05	8.06	30.98	30.68	30.91	62.9	63.6	63.5	4.11	4.15	4.15	5.02	5.04	5.04	3	3.00
	11:42		Middle	3	28.40	28.40		8.06	8.06		30.99	30.99		63.8	63.7		4.17	4.17		5.05	5.05		3	
23/8/2013	12:00	Fine	Middle	3	26.50	26.50	26.50	8.15	8.15	8.15	27.00	27.00	27.00	80.1	81.5	80.5	5.53	5.62	5.56	3.02	3.01	3.02	2	2.00
	12:02		Middle	3	26.50	26.50		8.15	8.15		27.00	27.00		80.0	80.5		5.52	5.56		3.02	3.01		2	
26/8/2013	15:55	Fine	Middle	3	27.70	27.70	27.70	8.05	8.05	8.05	28.15	28.15	28.15	83.1	82.5	81.9	5.58	5.54	5.49	3.18	3.13	3.13	<2	<2
	15:57		Middle	3	27.70	27.70		8.05	8.05		28.15	28.15		81.2	80.6		5.43	5.41		3.11	3.10		<2	

Remarks:
Single underline denotes exceedance over Action Level
Double underline denotes exceedance over Limit Level



**Water Monitoring Result at C7 - Windsor House
Mid-Ebb Tide**

Date	Time	Weather Condition	Sampling Depth		Water Temperature		pH			Salinity		DO Saturation		DO		Turbidity		Suspended Solids						
					°C		-		ppt		%		mg/L		NTU		mg/L							
					Value	Average	Value	Average	Value	Average	Value	Average	Value	Average	Value	Average	Value	Average						
29/7/2013	16:12	Fine	Middle	2	29.50	29.50	29.65	7.75	7.75	7.75	29.44	29.44	29.44	55.7	56.4	56.5	3.60	3.65	3.65	2.12	2.10	2.10	<2	<2
	16:14		Middle	2	29.80	29.80		7.75	7.75		29.44	29.44		56.7	57.1		3.67	3.68		2.09	2.10		<2	
1/8/2013	11:02	Fine	Middle	2	28.60	28.60	28.60	7.91	7.91	7.91	29.69	29.69	29.69	64.1	63.8	63.6	4.21	4.19	4.18	3.33	3.32	3.25	7	7.50
	11:04		Middle	2	28.60	28.60		7.91	7.91		29.69	29.69		63.6	63.0		4.18	4.14		3.18	3.18		8	
3/8/2013	11:52	Cloudy	Middle	2	27.80	27.80	27.80	7.98	7.98	7.99	28.07	28.07	28.07	68.7	68.4	68.1	4.57	4.59	4.81	3.86	3.83	3.85	4	4.00
	11:54		Middle	2	27.80	27.80		7.99	7.99		28.07	28.07		67.7	67.6		4.55	5.51		3.85	3.87		4	
5/8/2013	12:40	Fine	Middle	2	28.60	28.60	28.65	7.82	7.82	7.83	28.46	28.46	28.46	55.1	55.7	55.7	3.64	3.69	3.68	3.17	3.18	3.18	2	2.50
	12:42		Middle	2	28.70	28.70		7.83	7.83		28.46	28.46		55.9	56.1		3.69	3.71		3.18	3.18		3	
7/8/2013	11:35	Fine	Middle	2	29.80	29.80	29.80	7.89	7.89	7.89	30.50	30.50	30.50	53.9	54.9	54.7	3.46	3.52	3.51	2.97	2.97	2.97	2	2.50
	11:37		Middle	2	29.80	29.80		7.89	7.89		30.50	30.50		55.3	54.6		3.55	3.50		2.97	2.98		3	
9/8/2013	15:10	Fine	Middle	2	30.20	30.20	30.20	7.99	7.99	7.99	29.06	29.06	29.08	66.1	67.8	66.8	4.24	4.34	4.28	4.50	4.50	4.50	5	5.00
	15:12		Middle	2	30.20	30.20		7.99	7.99		29.09	29.09		67.0	66.2		4.28	4.25		4.49	4.49		5	
12/8/2013	15:37	Fine	Middle	2	29.80	29.80	29.80	8.06	8.06	8.06	31.10	31.10	31.11	63.1	64.1	63.7	4.03	4.09	4.07	2.80	2.83	2.77	3	3.50
	15:38		Middle	2	29.80	29.80		8.06	8.06		31.11	31.11		63.7	63.7		4.07	4.07		2.72	2.72		4	
15/8/2013	4:21	Cloudy	Middle	2	27.00	27.00	27.00	8.08	8.08	8.08	29.26	29.26	29.26	64.5	64.8	65.1	4.36	4.38	4.40	1.86	1.83	1.84	3	3.00
	4:22		Middle	2	27.00	27.00		8.08	8.08		29.26	29.26		65.5	65.5		4.43	4.43		1.81	1.84		3	
17/8/2013	10:52	Fine	Middle	2	27.80	27.80	27.80	7.78	7.78	7.78	24.16	24.16	24.16	47.5	47.2	47.4	3.26	3.24	3.26	4.97	4.99	4.99	<2	<2
	10:54		Middle	2	27.80	27.80		7.78	7.78		24.16	24.16		47.0	48.0		3.22	3.32		4.99	5.00		<2	
19/8/2013	11:45	Cloudy	Middle	2	27.60	27.60	27.60	7.79	7.79	7.79	20.85	20.85	20.85	54.8	56.7	56.3	3.85	3.98	3.95	4.30	4.27	4.27	<2	<2
	11:47		Middle	2	27.60	27.60		7.78	7.78		20.85	20.85		56.8	56.7		3.99	3.99		4.26	4.26		<2	
21/8/2013	13:02	Fine	Middle	2	28.60	28.60	28.60	7.85	7.85	7.86	26.69	26.69	26.70	46.5	47.0	47.2	3.11	3.13	3.15	5.64	5.65	5.66	3	3.50
	13:04		Middle	2	28.60	28.60		7.86	7.86		26.70	26.70		47.4	47.8		3.17	3.20		5.67	5.69		4	
23/8/2013	15:25	Fine	Middle	2	27.50	27.50	27.50	8.00	8.00	8.00	22.73	22.73	22.74	67.5	67.2	67.3	4.70	4.67	4.68	4.21	4.25	4.23	2	2.00
	15:27		Middle	2	27.50	27.50		8.00	8.00		22.74	22.74		67.2	67.1		4.68	4.67		4.24	4.22		2	
26/8/2013	15:32	Fine	Middle	2	27.50	27.50	27.50	8.02	8.02	8.02	25.22	25.22	25.23	46.7	47.3	47.1	3.21	3.24	3.24	4.37	4.36	4.37	<2	<2
	15:34		Middle	2	27.50	27.50		8.02	8.02		25.23	25.23		47.5	47.0		3.26	3.23		4.37	4.36		<2	

Remarks:

Single underline denotes exceedance over Action Level.

Double underline denotes exceedance over Limit Level.



**Water Monitoring Result at C1 - HKCEC
Mid-Ebb Tide**

Date	Time	Weather Condition	Sampling Depth		Water Temperature		pH			Salinity		DO Saturation		DO		Turbidity		Suspended Solids						
					°C		-		ppt		%		mg/L		NTU		mg/L							
			m	Value	Average	Value	Average	Value	Average	Value	Average	Value	Average	Value	Average	Value	Average	Value	Average					
29/7/2013	15:41	Fine	Middle	2.0	28.20	28.20	28.25	7.87	7.87	7.87	28.32	28.32	28.33	74.0	74.4	74.1	4.92	4.94	4.92	2.72	2.65	2.66	4	3.50
	15:43		Middle	2.0	28.30	28.30		7.87	7.87		28.33	28.33		74.1	73.7		4.93	4.90		2.64	2.61		3	
1/8/2013	10:06	Fine	Middle	2.0	28.20	28.20	28.25	8.06	8.06	8.05	28.16	28.16	28.18	87.5	86.9	86.8	5.83	5.79	5.78	2.39	2.38	2.38	5	4.50
	10:08		Middle	2.0	28.30	28.30		8.04	8.04		28.19	28.19		86.3	86.5		5.75	5.76		2.37	2.39		4	
3/8/2013	10:55	Cloudy	Middle	2.0	27.70	27.70	27.80	8.02	8.02	8.01	28.03	28.03	28.02	71.5	71.0	71.2	4.77	4.77	4.77	3.52	3.54	3.54	6	5.00
	10:57		Middle	2.0	27.90	27.90		8.00	8.00		28.00	28.00		71.1	71.3		4.77	4.78		3.53	3.55		4	
5/8/2013	11:30	Fine	Middle	2.5	28.20	28.20	28.25	7.85	7.85	7.87	28.00	28.00	28.01	66.0	67.0	66.3	4.40	4.47	4.42	2.25	2.26	2.23	4	4.50
	11:32		Middle	2.5	28.30	28.30		7.89	7.88		28.01	28.01		66.1	66.0		4.40	4.40		2.26	2.15		5	
7/8/2013	14:20	Fine	Middle	2.0	28.70	28.70	28.70	8.03	8.03	8.03	28.86	28.86	28.86	71.0	71.2	71.0	4.67	4.68	4.67	3.37	3.39	3.42	4	4.00
	14:22		Middle	2.0	28.70	28.70		8.03	8.03		28.86	28.86		71.5	70.2		4.69	4.62		3.43	3.50		4	
9/8/2013	14:27	Fine	Middle	2.0	29.30	29.30	29.30	8.07	8.07	8.07	28.56	28.56	28.56	81.4	81.6	81.9	5.31	5.33	5.35	4.07	4.06	4.05	5	5.00
	14:29		Middle	2.0	29.30	29.30		8.07	8.07		28.56	28.56		82.4	82.1		5.38	5.36		4.04	4.03		5	
12/8/2013	15:18	Fine	Middle	2.0	28.80	28.80	28.90	8.08	8.08	8.08	29.08	29.08	29.07	75.7	76.5	76.9	4.96	5.02	5.04	2.17	2.03	2.11	4	4.00
	15:20		Middle	2.0	29.00	29.00		8.08	8.08		29.06	29.06		77.6	77.7		5.09	5.09		2.12	2.13		4	
15/8/2013	4:08	Cloudy	Middle	3.0	26.80	26.80	28.20	7.97	7.97	7.97	30.23	30.23	30.24	62.2	62.0	61.9	4.20	4.19	4.19	2.24	2.19	2.26	5	4.50
	4:10		Middle	3.0	26.80	26.80		7.97	7.97		30.24	30.24		61.9	61.5		4.19	4.17		2.30	2.31		4	
17/8/2013	9:43	Fine	Middle	2.0	27.90	27.90	27.90	7.94	7.94	7.93	23.73	23.73	23.74	75.4	75.0	75.2	5.18	5.15	5.17	3.66	3.65	3.62	3	3.00
	9:45		Middle	2.0	27.90	27.90		7.92	7.92		23.74	23.74		75.2	75.1		5.17	5.16		3.54	3.63		3	
19/8/2013	10:25	Cloudy	Middle	2.5	28.00	28.00	27.95	7.91	7.91	7.92	22.85	22.85	22.85	70.0	69.8	70.7	4.82	4.82	4.88	3.37	3.39	3.40	4	3.50
	10:27		Middle	2.5	27.90	27.90		7.92	7.92		22.85	22.85		71.4	71.7		4.93	4.94		3.41	3.42		3	
21/8/2013	11:00	Fine	Middle	3.0	27.90	27.90	27.90	7.94	7.94	7.94	25.40	25.40	25.40	70.1	70.2	70.0	4.76	4.78	4.76	2.77	2.78	2.77	3	3.50
	11:02		Middle	3.0	27.90	27.90		7.94	7.94		25.40	25.40		69.9	69.8		4.75	4.74		2.79	2.75		4	
23/8/2013	14:36	Fine	Middle	2.5	27.30	27.30	27.30	7.99	7.99	7.98	24.07	24.70	24.22	72.9	73.3	72.9	5.05	5.08	5.05	3.16	3.11	3.08	3	3.50
	14:38		Middle	2.5	27.30	27.30		7.97	7.97		24.06	24.06		72.5	72.8		5.02	5.04		2.98	3.06		4	
26/8/2013	15:11	Fine	Middle	2.0	27.00	27.00	27.00	8.03	8.03	8.04	25.73	25.73	25.71	70.5	71.4	70.8	4.86	4.92	4.88	1.42	1.36	1.37	<2	<2
	15:13		Middle	2.0	27.00	27.00		8.04	8.04		25.68	25.68		70.5	70.6		4.86	4.86		1.35	1.34		<2	

Remarks:
Single underline denotes exceedance over Action Level
Double underline denotes exceedance over Limit Level



**Water Monitoring Result at P1 - HKCEC Phase I
Mid-Ebb Tide**

Date	Time	Weather Condition	Sampling Depth		Water Temperature		pH			Salinity		DO Saturation		DO		Turbidity		Suspended Solids						
					°C		-		ppt		%		mg/L		NTU		mg/L							
			m	Value	Average	Value	Average	Value	Average	Value	Average	Value	Average	Value	Average	Value	Average	Value	Average					
29/7/2013	16:14	Fine	Middle	2.5	28.30	28.30	28.35	7.94	7.94	7.94	27.77	27.77	27.77	79.4	80.7	79.9	5.29	5.38	5.33	3.20	3.21	3.22	2	2.00
	16:16		Middle	2.5	28.40	28.40		7.94	7.94		27.76	27.76		80.0	79.5		5.33	5.30		3.23	3.24		<2	
1/8/2013	9:37	Fine	Middle	2.5	27.60	27.60	27.60	7.99	7.99	8.01	28.11	28.11	28.10	92.4	92.7	92.3	6.23	6.25	6.22	2.77	2.78	2.80	4	3.50
	9:39		Middle	2.5	27.70	27.70		8.02	8.02		28.09	28.09		91.9	92.3		6.18	6.21		2.81	2.82		3	
3/8/2013	11:20	Cloudy	Middle	2.5	27.70	27.70	27.70	8.10	8.10	8.10	28.02	28.02	28.02	78.7	78.8	78.6	5.28	5.29	5.28	3.44	3.45	3.42	2	3.00
	11:22		Middle	2.5	27.70	27.70		8.10	8.10		28.02	28.02		79.0	78.0		5.30	5.26		3.39	3.38		4	
5/8/2013	11:55	Fine	Middle	2.5	28.60	28.60	28.75	7.92	7.92	7.93	28.13	28.13	28.08	67.0	66.0	66.4	4.43	4.36	4.37	1.84	1.86	1.85	3	3.50
	11:57		Middle	2.5	28.90	28.90		7.93	7.93		28.02	28.02		65.9	66.5		4.34	4.34		1.85	1.84		4	
7/8/2013	13:50	Fine	Middle	2.5	28.40	28.40	28.40	7.80	7.80	7.90	28.94	28.94	28.93	72.5	73.1	73.5	4.81	4.85	4.87	3.98	3.97	3.98	4	4.00
	13:52		Middle	2.5	28.40	28.40		8.00	8.00		28.92	28.92		74.4	73.9		4.93	4.90		3.96	3.99		4	
9/8/2013	14:50	Fine	Middle	2.5	29.10	29.10	29.10	8.09	8.09	8.09	28.43	28.43	28.43	82.6	83.9	83.3	5.41	5.49	5.45	3.64	3.65	3.67	5	5.00
	14:52		Middle	2.5	29.10	29.10		8.09	8.09		28.43	28.43		83.6	83.0		5.47	5.43		3.66	3.71		5	
12/8/2013	15:58	Fine	Middle	2.5	29.30	29.30	29.35	8.15	8.15	8.15	29.01	29.01	28.98	92.2	91.9	91.9	6.01	5.98	5.98	2.56	2.64	2.65	5	4.50
	16:00		Middle	2.5	29.40	29.40		8.15	8.15		28.95	28.96		92.3	91.0		6.01	5.92		2.68	2.73		4	
15/8/2013	3:32	Cloudy	Middle	3.0	27.10	27.10	27.60	8.02	8.02	8.01	30.39	30.39	30.40	63.3	63.1	63.0	4.24	4.23	4.22	3.34	3.25	3.27	8	7.50
	3:34		Middle	3.0	27.20	27.20		8.00	8.00		30.40	30.40		62.8	62.7		4.21	4.21		3.26	3.23		7	
17/8/2013	9:07	Fine	Middle	3.0	27.40	27.40	27.25	7.32	7.32	7.33	23.49	23.51	23.51	72.1	71.6	72.2	5.01	4.98	5.02	3.52	3.45	3.46	2	2.00
	9:09		Middle	3.0	27.10	27.10		7.34	7.34		23.50	23.52		71.4	73.5		4.97	5.12		3.43	3.42		2	
19/8/2013	11:01	Cloudy	Middle	2.5	28.00	28.00	28.00	7.96	7.96	7.95	27.99	27.99	25.49	75.8	75.9	76.1	5.22	5.22	5.24	1.92	1.92	1.92	2	2.00
	11:03		Middle	2.5	28.00	28.00		7.93	7.93		22.98	22.98		76.7	76.1		5.28	5.24		1.91	1.91		2	
21/8/2013	11:32	Fine	Middle	3.0	27.80	27.80	27.80	7.99	7.99	7.99	25.40	25.40	25.40	76.5	76.6	76.3	5.21	5.22	5.20	3.10	3.05	3.05	3	3.00
	11:34		Middle	3.0	27.80	27.80		7.99	7.99		25.40	25.40		76.4	75.5		5.21	5.14		3.02	3.01		3	
23/8/2013	14:04	Fine	Middle	2.5	27.20	27.20	27.25	7.97	7.97	7.98	23.94	23.94	23.94	75.4	76.1	75.7	5.23	5.28	5.25	4.73	4.76	4.70	3	3.00
	14:06		Middle	2.5	27.30	27.30		7.98	7.98		23.94	23.94		75.8	75.5		5.26	5.24		4.65	4.67		3	
26/8/2013	16:01	Fine	Middle	2.0	27.50	27.50	27.50	8.04	8.04	8.04	25.32	25.32	25.33	73.8	75.7	74.8	5.06	5.19	5.13	1.06	1.08	1.05	2	2.00
	16:03		Middle	2.0	27.50	27.50		8.04	8.04		25.34	25.34		75.2	74.6		5.15	5.11		1.04	1.03		2	

Remarks:
Single underline denotes exceedance over Action Level
Double underline denotes exceedance over Limit Level



**Water Monitoring Result at P3 - APA
Mid-Ebb Tide**

Date	Time	Weather Condition	Sampling Depth		Water Temperature		pH			Salinity		DO Saturation		DO		Turbidity		Suspended Solids						
					°C		-		ppt		%		mg/L		NTU		mg/L							
			m	Value	Average	Value	Average	Value	Average	Value	Average	Value	Average	Value	Average	Value	Average	Value	Average					
29/7/2013	16:04	Fine	Middle	2.0	28.30	28.30	28.35	7.96	7.96	7.96	27.76	27.76	27.75	72.5	74.6	73.6	4.83	4.97	4.91	1.80	1.80	1.80	<2	<2
	16:06		Middle	2.0	28.40	28.40		7.95	7.95		27.73	27.73		74.4	73.0		4.95	4.87		1.80	1.81		<2	
1/8/2013	9:47	Fine	Middle	2.5	27.70	27.70	27.70	8.05	8.05	8.06	28.12	28.12	28.13	93.6	93.4	92.9	6.29	6.27	6.24	3.16	3.19	3.18	5	5.00
	9:49		Middle	2.5	27.70	27.70		8.06	8.06		28.13	28.13		92.4	92.1		6.21	6.20		3.20	3.18		5	
3/8/2013	11:15	Cloudy	Middle	2.5	27.80	27.80	27.80	8.10	8.10	8.10	27.99	27.99	27.99	82.7	83.4	82.9	5.55	5.58	5.55	2.35	2.34	2.33	4	4.50
	11:17		Middle	2.5	27.80	27.80		8.10	8.10		27.99	27.99		82.4	82.9		5.51	5.54		2.32	2.31		5	
5/8/2013	11:50	Fine	Middle	2.5	28.20	28.20	28.20	7.90	7.90	7.91	28.08	28.08	28.04	66.4	65.6	66.4	4.43	4.38	4.43	1.88	1.91	1.91	2	2.50
	11:52		Middle	2.5	28.20	28.20		7.91	7.91		28.00	28.00		66.6	66.8		4.45	4.45		1.92	1.93		3	
7/8/2013	14:00	Fine	Middle	2.0	28.90	28.90	28.90	8.08	8.08	8.08	29.12	29.11	29.12	78.9	79.0	78.8	5.18	5.19	5.18	3.81	3.83	3.87	7	6.50
	14:02		Middle	2.0	28.90	28.90		8.08	8.08		29.12	29.12		78.8	78.6		5.17	5.16		3.91	3.93		6	
9/8/2013	14:45	Fine	Middle	2.0	29.10	29.10	29.10	8.09	8.09	8.09	28.37	28.37	28.37	83.4	83.7	83.9	5.46	5.49	5.50	3.74	3.73	3.73	6	5.50
	14:47		Middle	2.0	29.10	29.10		8.09	8.09		28.37	28.37		84.0	84.4		5.51	5.53		3.72	3.71		5	
12/8/2013	15:47	Fine	Middle	2.5	29.20	29.20	29.30	8.15	8.15	8.16	28.84	28.84	28.87	92.0	94.4	93.0	6.01	6.16	6.08	2.03	2.01	2.00	3	3.50
	15:49		Middle	2.5	29.40	29.40		8.16	8.16		28.89	28.89		94.4	91.1		6.16	6.00		2.02	1.95		4	
15/8/2013	3:37	Cloudy	Middle	3.0	26.80	26.80	27.70	8.00	8.00	8.00	30.32	30.32	30.32	66.4	66.3	66.1	4.48	4.48	4.47	2.94	2.91	2.95	7	7.00
	3:39		Middle	3.0	26.80	26.80		8.00	8.00		30.32	30.32		66.1	65.7		4.47	4.45		2.99	2.97		7	
17/8/2013	9:20	Fine	Middle	2.5	27.60	27.60	27.55	7.85	7.85	7.87	23.76	23.76	23.77	70.9	71.2	71.1	4.90	4.92	4.91	3.42	3.41	3.40	2	2.00
	9:22		Middle	2.5	27.50	27.50		7.88	7.88		23.77	23.77		71.5	70.8		4.93	4.89		3.39	3.38		2	
19/8/2013	10:52	Cloudy	Middle	2.5	28.00	28.00	28.00	7.96	7.96	7.95	22.93	22.93	22.94	66.6	66.1	65.6	4.59	4.55	4.52	2.03	2.03	2.01	2	2.00
	10:54		Middle	2.5	28.00	28.00		7.94	7.94		22.95	22.95		65.2	64.4		4.49	4.43		2.01	1.97		2	
21/8/2013	11:23	Fine	Middle	3.0	27.80	27.80	27.80	7.98	7.98	7.98	25.36	25.36	25.36	75.0	74.6	74.8	5.11	5.08	5.09	2.39	2.41	2.42	3	3.00
	11:25		Middle	3.0	27.80	27.80		7.98	7.98		25.36	25.36		74.4	75.2		5.06	5.12		2.42	2.45		3	
23/8/2013	14:17	Fine	Middle	2.5	27.30	27.30	27.30	7.99	7.99	7.98	24.13	24.13	24.13	73.1	72.1	72.7	5.06	4.99	5.03	3.52	3.47	3.50	3	3.00
	14:19		Middle	2.5	27.30	27.30		7.97	7.97		24.13	24.13		73.4	72.2		5.08	5.00		3.48	3.54		3	
26/8/2013	15:50	Fine	Middle	2.0	27.30	27.30	27.30	8.06	8.06	8.04	25.34	25.34	25.36	77.4	77.7	76.1	5.32	5.34	5.24	1.46	1.45	1.45	3	3.00
	15:52		Middle	2.0	27.30	27.30		8.02	8.02		25.37	25.37		75.0	74.4		5.16	5.12		1.44	1.43		3	

Remarks:
Single underline denotes exceedance over Action Level
Double underline denotes exceedance over Limit Level



**Water Monitoring Result at P4 - SOC
Mid-Ebb Tide**

Date	Time	Weather Condition	Sampling Depth		Water Temperature		pH			Salinity		DO Saturation		DO		Turbidity		Suspended Solids						
					°C		-		ppt		%		mg/L		NTU		mg/L							
			m	Value	Average	Value	Average	Value	Average	Value	Average	Value	Average	Value	Average	Value	Average	Value	Average					
29/7/2013	15:56	Fine	Middle	2.0	29.10	29.10	29.05	7.97	7.97	7.96	27.49	27.49	27.48	76.9	78.5	77.6	5.12	5.22	5.16	2.05	2.04	2.03	2	2.00
	15:58		Middle	2.0	29.00	29.00		7.95	7.95		27.47	27.47		77.6	77.5		5.15	5.15		2.02	2.02		2	
1/8/2013	9:53	Fine	Middle	2.5	27.80	27.80	27.80	8.06	8.06	8.06	28.17	28.17	28.17	87.5	87.6	87.2	5.87	5.88	5.85	2.86	2.85	2.84	5	4.50
	9:55		Middle	2.5	27.80	27.80		8.05	8.05		28.17	28.17		86.8	86.9		5.82	5.84		2.84	2.80		4	
3/8/2013	11:50	Cloudy	Middle	2.5	27.30	27.30	27.35	8.02	8.02	8.02	27.98	27.98	28.00	71.6	71.7	71.5	4.84	4.85	4.83	2.61	2.67	2.66	5	4.00
	11:52		Middle	2.5	27.40	27.40		8.02	8.02		28.01	28.01		71.4	71.2		4.83	4.80		2.68	2.69		3	
5/8/2013	11:39	Fine	Middle	2.0	27.90	27.90	27.95	7.90	7.90	7.91	28.01	28.01	28.01	68.6	69.2	68.7	4.59	4.63	4.60	1.36	1.32	1.34	2	3.00
	11:41		Middle	2.0	28.00	28.00		7.91	7.91		28.00	28.00		68.2	68.9		4.57	4.62		1.37	1.32		4	
7/8/2013	14:08	Fine	Middle	2.0	28.70	28.70	28.70	8.06	8.06	8.06	28.84	28.84	28.84	73.7	73.6	73.8	4.85	4.84	4.86	3.86	3.89	3.89	4	4.00
	14:10		Middle	2.0	28.70	28.70		8.06	8.06		28.84	28.84		73.8	73.9		4.86	4.87		3.88	3.94		4	
9/8/2013	14:40	Fine	Middle	2.0	29.00	29.00	29.00	8.07	8.07	8.07	28.42	28.42	28.42	77.7	78.7	78.0	5.10	5.16	5.12	3.75	3.73	3.72	7	6.50
	14:42		Middle	2.0	29.00	29.00		8.07	8.07		28.42	28.42		77.5	78.1		5.08	5.12		3.70	3.69		6	
12/8/2013	15:36	Fine	Middle	2.5	28.90	28.90	28.95	8.13	8.13	8.13	28.91	28.91	28.91	79.7	80.0	79.7	5.23	5.25	5.23	2.80	2.76	2.76	5	4.50
	15:38		Middle	2.5	29.00	29.00		8.13	8.13		28.91	28.91		79.6	79.5		5.22	5.21		2.75	2.74		4	
15/8/2013	3:46	Cloudy	Middle	3.0	26.70	26.70	27.80	7.96	7.96	7.96	30.31	30.31	30.31	61.7	61.6	61.4	4.17	4.17	4.15	2.03	2.02	1.99	4	4.50
	3:48		Middle	3.0	26.70	26.70		7.96	7.96		30.31	30.31		61.2	61.0		4.14	4.13		1.98	1.93		5	
17/8/2013	9:30	Fine	Middle	2.5	27.70	27.70	27.68	7.90	7.90	7.90	23.72	23.72	23.72	72.1	71.7	72.5	4.98	4.95	5.01	3.11	3.11	3.11	2	2.50
	9:32		Middle	2.5	27.70	27.60		7.90	7.90		23.72	23.72		72.7	73.6		5.02	5.08		3.10	3.10		3	
19/8/2013	10:06	Cloudy	Middle	2.5	28.00	28.00	28.00	7.92	7.92	7.92	22.86	22.86	22.86	72.0	72.0	72.2	4.96	4.96	4.98	2.45	2.43	2.42	2	2.50
	10:38		Middle	2.5	28.00	28.00		7.92	7.92		22.86	22.86		72.4	72.5		4.99	5.00		2.42	2.37		3	
21/8/2013	11:14	Fine	Middle	3.0	27.80	27.80	27.80	7.97	7.97	7.97	25.29	25.29	25.29	74.7	75.5	74.5	5.09	5.15	5.08	2.77	2.69	2.70	3	3.50
	11:16		Middle	3.0	27.80	27.80		7.97	7.97		25.29	25.29		74.2	73.5		5.05	5.01		2.68	2.67		4	
23/8/2013	14:25	Fine	Middle	2.5	27.30	27.30	27.35	7.99	7.99	7.99	24.09	24.09	24.09	77.0	76.7	76.9	5.33	5.31	5.32	3.22	3.27	3.26	6	5.00
	14:26		Middle	2.5	27.40	27.40		7.99	7.99		24.09	24.09		77.3	76.6		5.35	5.30		3.24	3.29		4	
26/8/2013	15:38	Fine	Middle	2.0	27.20	27.20	27.20	8.04	8.04	8.04	25.38	25.38	25.36	72.8	75.0	74.2	5.06	5.16	5.13	1.06	1.05	1.04	<2	<2
	15:40		Middle	2.0	27.20	27.20		8.04	8.04		25.28	25.38		74.7	74.3		5.15	5.16		1.04	1.02		<2	

Remarks:
Single underline denotes exceedance over Action Level
Double underline denotes exceedance over Limit Level



**Water Monitoring Result at P5 - WCT / RT / IT
Mid-Ebb Tide**

Date	Time	Weather Condition	Sampling Depth		Water Temperature		pH			Salinity		DO Saturation		DO		Turbidity		Suspended Solids						
					°C		-		ppt		%		mg/L		NTU		mg/L							
			m	Value	Average	Value	Average	Value	Average	Value	Average	Value	Average	Value	Average	Value	Average	Value	Average					
29/7/2013	15:50	Fine	Middle	2.0	28.00	28.70	28.53	7.95	7.95	7.96	27.70	27.70	27.70	83.2	83.3	83.8	5.51	5.52	5.55	1.92	1.92	1.94	4	3.50
	15:52		Middle	2.0	28.70	28.70		7.96	7.96		27.70	27.70		84.0	84.5		5.57	5.60		1.98	1.93		3	
1/8/2013	10:00	Fine	Middle	2.0	27.70	27.70	27.70	8.07	8.07	8.07	28.14	28.14	28.15	89.5	90.2	89.7	6.02	6.06	6.03	2.27	2.28	2.29	6	5.50
	10:02		Middle	2.0	27.70	27.70		8.07	8.07		28.16	28.16		89.9	89.0		6.04	5.99		2.29	2.30		5	
3/8/2013	11:05	Cloudy	Middle	2.5	27.60	27.60	27.70	8.03	8.03	8.03	27.99	27.99	28.00	75.3	75.4	75.5	5.07	5.07	5.08	2.77	2.81	2.77	4	4.50
	11:07		Middle	2.5	27.80	27.80		8.03	8.03		28.01	28.01		75.8	75.4		5.10	5.07		2.76	2.74		5	
5/8/2013	11:35	Fine	Middle	2.0	27.90	27.90	27.95	7.86	7.86	7.88	28.00	28.00	27.96	69.2	68.7	69.1	4.63	4.60	4.63	2.12	2.10	2.11	4	3.50
	11:37		Middle	2.0	28.00	28.00		7.90	7.90		27.91	27.91		69.4	69.2		4.65	4.63		2.11	2.12		3	
7/8/2013	14:15	Fine	Middle	2.0	28.50	28.50	28.55	8.06	8.06	8.06	28.79	28.79	28.79	71.7	71.9	72.5	4.73	4.74	4.79	4.05	4.06	4.08	5	5.50
	14:17		Middle	2.0	28.60	28.60		8.06	8.06		28.79	28.79		73.0	73.3		4.82	4.85		4.09	4.13		6	
9/8/2013	14:34	Fine	Middle	2.0	28.90	28.90	28.90	8.07	8.07	8.07	28.49	28.49	28.49	80.2	80.0	79.8	5.26	5.24	5.23	3.83	3.72	3.78	7	7.00
	14:36		Middle	2.0	28.90	28.90		8.07	8.07		28.49	28.49		79.5	79.3		5.21	5.20		3.79	3.78		7	
12/8/2013	15:30	Fine	Middle	2.5	29.00	29.00	29.00	8.12	8.12	8.12	29.00	29.00	28.98	79.4	79.4	79.4	5.20	5.20	5.20	2.04	2.03	2.12	3	4.00
	15:32		Middle	2.5	29.00	29.00		8.12	8.12		28.95	28.95		79.7	79.1		5.22	5.18		2.17	2.24		5	
15/8/2013	3:58	Cloudy	Middle	3.0	26.80	26.80	26.75	7.94	7.94	7.94	30.32	30.32	30.32	58.9	58.7	58.6	3.98	3.97	3.97	1.29	1.22	1.25	3	3.00
	4:00		Middle	3.0	26.70	26.70		7.94	7.94		30.32	30.32		58.6	58.3		3.97	3.95		1.21	1.26		3	
17/8/2013	9:35	Fine	Middle	2.5	27.70	27.70	27.65	7.92	7.92	7.92	23.73	23.73	23.73	73.3	72.7	73.3	5.06	5.02	5.06	3.22	3.17	3.17	3	2.50
	9:37		Middle	2.5	27.60	27.60		7.92	7.92		23.73	23.73		73.2	73.9		5.05	5.10		3.16	3.14		2	
19/8/2013	10:41	Cloudy	Middle	2.5	27.90	27.90	27.95	7.95	7.95	7.95	22.81	22.81	22.82	74.2	74.9	74.9	5.12	5.17	5.17	1.90	1.92	1.92	<2	<2
	10:43		Middle	2.5	28.00	28.00		7.95	7.95		22.82	22.82		75.1	75.3		5.18	5.20		1.92	1.92		<2	
21/8/2013	11:08	Fine	Middle	3.0	28.00	28.00	28.00	7.98	7.98	7.98	25.31	25.31	25.31	73.2	72.8	73.3	4.98	4.54	4.88	2.58	2.59	2.59	5	5.00
	11:10		Middle	3.0	28.00	28.00		7.98	7.98		25.31	25.31		73.3	73.7		4.99	5.01		2.57	2.61		5	
23/8/2013	14:30	Fine	Middle	2.5	27.30	27.30	27.35	7.99	7.99	7.99	23.97	23.97	23.97	77.7	77.1	77.6	5.38	5.34	5.37	3.13	3.11	3.13	4	3.50
	14:31		Middle	2.5	27.40	27.40		7.99	7.99		23.97	23.97		78.2	77.3		5.41	5.35		3.12	3.14		3	
26/8/2013	15:27	Fine	Middle	2.0	27.20	27.20	27.30	8.05	8.05	8.05	25.29	25.29	25.29	77.8	78.4	77.8	5.38	5.32	5.34	1.20	1.19	1.18	2	2.50
	15:29		Middle	2.0	27.40	27.40		8.05	8.05		25.29	25.29		77.8	77.3		5.35	5.32		1.18	1.16		3	

Remarks:
Single underline denotes exceedance over Action Level
Double underline denotes exceedance over Limit Level



**Water Monitoring Result at RW21-P789 - GEC / CRB / SHK
Mid-Ebb Tide**

Date	Time	Weather Condition	Sampling Depth		Water Temperature			pH		Salinity		DO Saturation		DO		Turbidity		Suspended Solids						
					°C			-		ppt		%		mg/L		NTU		mg/L						
					Value	Average		Value	Average	Value	Average	Value	Average	Value	Average	Value	Average	Value	Average					
29/7/2013	-	Fine	Middle	-	-	-	-	-	-	-	-	-	-	-	-	-	-	-	-	-				
	-		Middle	-	-	-	-	-	-	-	-	-	-	-	-	-	-	-	-	-				
1/8/2013	10:14	Fine	Middle	3.5	28.20	28.20	28.20	8.17	8.17	8.18	30.83	30.83	30.84	86.2	87.0	86.9	5.66	5.71	5.70	2.62	2.60	2.56	4	4.00
	10:16		Middle	3.5	28.30	28.30	28.30	8.18	8.18	8.18	30.85	30.85	30.85	87.1	87.1	87.1	5.72	5.72	5.72	2.50	2.50	2.50	4	4.00
3/8/2013	10:42	Cloudy	Middle	3.5	28.00	28.00	28.05	8.04	8.04	8.04	30.42	30.42	30.42	71.3	71.5	71.5	4.71	4.72	4.72	1.50	1.49	1.48	2	2.50
	10:43		Middle	3.5	28.10	28.10	28.10	8.04	8.04	8.04	30.42	30.42	30.42	71.7	71.5	71.5	4.74	4.72	4.72	1.47	1.46	1.46	3	2.50
5/8/2013	11:23	Fine	Middle	2.5	28.50	28.50	28.60	7.97	7.97	7.97	30.75	30.75	30.75	69.0	70.1	70.2	4.52	4.60	4.60	3.35	3.33	3.33	3	3.50
	11:24		Middle	2.5	28.70	28.70	28.70	7.97	7.97	7.97	30.74	30.74	30.74	70.8	70.9	70.9	4.63	4.64	4.64	3.32	3.32	3.32	4	3.50
7/8/2013	13:50	Fine	Middle	3.5	30.30	30.30	30.45	8.05	8.05	8.05	32.08	32.08	32.06	64.9	65.8	65.7	4.08	4.14	4.14	3.45	3.44	3.50	6	6.00
	13:52		Middle	3.5	30.60	30.60	30.60	8.04	8.04	8.04	32.04	32.04	32.04	65.7	66.5	66.5	4.13	4.19	4.19	3.54	3.55	3.55	6	6.00
9/8/2013	13:42	Fine	Middle	1.5	30.60	30.60	30.70	8.10	8.10	8.10	31.30	31.30	31.30	68.5	67.9	67.4	4.31	4.27	4.24	4.75	4.55	4.58	7	6.50
	13:43		Middle	1.5	30.80	30.80	30.80	8.10	8.10	8.10	31.29	31.29	31.29	67.1	66.0	66.0	4.22	4.15	4.15	4.52	4.48	4.48	6	6.50
12/8/2013	14:50	Fine	Middle	3.5	29.80	29.80	29.80	8.12	8.12	8.12	32.35	32.35	32.46	77.5	72.6	74.8	4.90	4.58	4.71	2.67	2.69	2.69	3	3.50
	14:52		Middle	3.5	29.80	29.80	29.80	8.12	8.12	8.12	32.56	32.56	32.56	73.8	75.1	75.1	4.61	4.73	4.73	2.71	2.69	2.69	4	3.50
15/8/2013	5:21	Cloudy	Middle	3.5	26.90	26.90	28.20	8.01	8.01	8.01	30.59	30.59	30.59	72.6	71.9	71.5	4.87	4.83	4.83	3.56	3.53	3.58	5	5.00
	5:22		Middle	3.5	26.90	26.90	26.90	8.01	8.01	8.01	30.59	30.59	30.59	70.7	70.9	70.9	4.80	4.82	4.82	3.76	3.46	3.46	5	5.00
17/8/2013	10:10	Fine	Middle	4.0	27.70	27.70	27.70	7.94	7.94	7.79	25.68	25.68	25.67	62.1	61.2	62.1	4.24	4.17	4.19	5.42	5.43	5.45	3	3.00
	10:12		Middle	4.0	27.70	27.70	27.70	7.33	7.93	7.93	25.65	25.65	25.65	61.7	63.3	63.3	4.12	4.23	4.23	5.46	5.50	5.50	3	3.00
19/8/2013	11:15	Cloudy	Middle	3.5	27.80	27.80	27.80	8.00	8.00	8.00	25.33	25.33	25.34	67.6	67.9	67.8	4.62	4.63	4.62	4.02	4.00	3.99	3	2.50
	11:17		Middle	3.5	27.80	27.80	27.80	8.00	8.00	8.00	25.34	25.34	25.34	67.9	67.6	67.6	4.63	4.61	4.61	3.98	3.97	3.97	2	2.50
21/8/2013	12:25	Fine	Middle	3.5	28.40	28.40	28.40	7.77	7.77	7.76	21.31	21.31	21.31	57.0	50.7	55.6	3.93	3.91	3.93	6.40	6.35	6.35	4	4.50
	12:27		Middle	3.5	28.40	28.40	28.40	7.75	7.75	7.75	21.31	21.31	21.31	57.2	57.3	57.3	3.94	3.95	3.95	6.33	6.32	6.32	5	4.50
23/8/2013	14:55	Fine	Middle	3.5	27.90	27.90	28.00	8.15	8.15	8.15	24.66	24.66	24.65	80.4	78.9	79.8	5.49	5.38	5.44	6.31	6.37	6.35	5	4.50
	14:56		Middle	3.5	28.10	28.10	28.10	8.14	8.14	8.14	24.63	24.63	24.63	80.1	79.6	79.6	5.46	5.43	5.43	6.34	6.36	6.36	4	4.50
26/8/2013	14:50	Fine	Middle	3.5	27.60	27.60	27.65	8.13	8.13	8.13	27.59	27.59	27.59	79.6	78.0	78.4	5.37	5.27	5.29	3.77	3.77	3.77	<2	<2
	14:52		Middle	3.5	27.70	27.70	27.70	8.13	8.13	8.13	27.58	27.58	27.58	78.6	77.5	77.5	5.30	5.23	5.23	3.76	3.76	3.76	<2	<2

Remarks:
Single underline denotes exceedance over Action Level
Double underline denotes exceedance over Limit Level



**Water Monitoring Result at WSD19 - Sheung Wan
Mid-Ebb Tide**

Date	Time	Weather Condition	Sampling Depth		Water Temperature		pH			Salinity		DO Saturation		DO		Turbidity		Suspended Solids						
					°C		-		ppt		%		mg/L		NTU		mg/L							
			m	Value	Average	Value	Average	Value	Average	Value	Average	Value	Average	Value	Average	Value	Average	Value	Average					
29/7/2013	14:50	Fine	Middle	3.0	29.60	29.60	29.75	7.89	7.89	7.88	30.79	30.79	30.79	75.5	76.3	76.7	4.84	4.88	4.91	3.32	3.32	3.27	4	4.09
	14:52		Middle	3.0	29.90	29.90		7.87	7.87		30.78	30.78		78.0	76.9		4.99	4.92		3.32	3.13		5	
1/8/2013	9:50	Fine	Middle	3.0	27.90	27.90	28.00	8.34	8.34	8.36	30.41	30.41	30.42	88.3	87.9	87.6	5.82	5.80	5.77	3.43	3.45	3.47	4	4.16
	9:52		Middle	3.0	28.10	28.10		8.37	8.37		30.42	30.42		87.3	86.7		5.73	5.71		3.57	3.43		5	
3/8/2013	10:50	Cloudy	Middle	3.0	27.10	27.10	27.10	8.17	8.17	8.17	30.22	30.22	30.22	69.9	70.0	70.1	4.70	4.70	4.71	13.13	13.20	<u>13.24</u>	9	9.00
	10:52		Middle	3.0	27.10	27.10		8.17	8.17		30.22	30.22		69.8	70.7		4.69	4.75		13.27	13.34		9	
5/8/2013	11:35	Fine	Middle	3.0	28.60	28.60	28.65	8.00	8.00	8.00	30.61	30.61	30.61	64.6	65.3	65.5	4.22	4.25	4.27	3.08	3.04	3.04	3	3.50
	11:37		Middle	3.0	28.70	28.70		8.00	8.00		30.61	30.61		65.7	66.3		4.28	4.33		3.04	3.01		4	
7/8/2013	11:40	Fine	Middle	3.0	29.40	29.40	29.45	8.12	8.12	8.12	31.34	31.34	31.34	62.3	62.8	62.8	4.00	4.03	4.03	3.95	3.98	4.00	4	4.00
	11:42		Middle	3.0	29.50	29.50		8.12	8.12		31.34	31.34		62.3	63.7		4.00	4.09		4.04	4.01		4	
9/8/2013	12:45	Fine	Middle	3.0	30.00	30.00	30.15	8.24	8.24	8.25	30.98	30.98	30.97	59.9	61.9	63.0	3.81	3.93	4.02	4.31	4.38	4.47	7	8.00
	12:47		Middle	3.0	30.30	30.30		8.26	8.26		30.96	30.96		65.0	65.1		4.17	4.18		4.59	4.59		9	
12/8/2013	14:25	Fine	Middle	3.0	30.50	30.50	30.65	8.07	8.07	8.07	32.01	32.01	32.00	51.1	50.5	51.1	3.20	3.17	3.21	4.17	4.14	4.13	5	4.50
	14:27		Middle	3.0	30.80	30.80		8.07	8.07		31.98	31.98		51.2	51.5		3.21	3.24		4.11	4.09		4	
15/8/2013	7:01	Cloudy	Middle	1.5	27.20	27.20	27.25	8.17	8.17	8.17	29.89	29.89	29.89	72.3	72.9	72.1	4.86	4.90	4.86	6.72	6.52	6.54	7	6.50
	7:02		Middle	1.5	27.30	27.30		8.17	8.17		29.89	29.89		71.4	71.8		4.81	4.85		6.43	6.48		6	
17/8/2013	9:45	Fine	Middle	3.0	27.60	27.60	27.60	7.98	7.98	7.98	25.52	25.52	25.53	62.7	66.2	64.8	4.29	4.53	4.43	7.34	7.29	7.28	4	3.50
	9:47		Middle	3.0	27.60	27.60		7.98	7.98		25.53	25.53		65.6	64.5		4.49	4.41		7.27	7.23		3	
19/8/2013	10:45	Cloudy	Middle	2.5	28.00	28.00	27.95	8.04	8.04	8.04	24.73	24.73	24.73	62.0	65.0	63.6	4.23	4.44	4.34	2.38	2.38	2.37	3	3.50
	10:47		Middle	2.5	27.90	27.90		8.04	8.04		24.73	24.73		64.6	62.6		4.41	4.27		2.38	2.34		4	
21/8/2013	12:05	Fine	Middle	3.0	28.80	28.80	28.85	8.05	8.05	8.05	27.09	27.09	27.09	62.0	61.1	62.0	4.12	4.06	4.12	4.49	4.47	4.47	4	3.00
	12:07		Middle	3.0	28.90	28.90		8.05	8.05		27.08	27.08		62.3	62.7		4.14	4.17		4.45	4.47		2	
23/8/2013	13:50	Fine	Middle	3.0	27.60	27.60	27.65	8.14	8.14	8.14	24.72	24.72	24.72	73.1	75.2	75.3	5.01	5.16	5.17	6.83	6.84	6.84	4	5.00
	13:52		Middle	3.0	27.70	27.70		8.14	8.14		24.71	24.71		76.5	76.3		5.25	5.24		6.84	6.84		6	
26/8/2013	14:30	Fine	Middle	3.0	27.80	27.80	27.85	8.21	8.21	8.22	26.00	26.00	26.01	82.2	82.9	82.1	5.58	5.63	5.57	5.40	5.38	5.41	9	8.50
	14:32		Middle	3.0	27.90	27.90		8.22	8.22		26.01	26.01		81.6	81.5		5.54	5.53		5.41	5.45		8	

Remarks:
Single underline denotes exceedance over Action Level
Double underline denotes exceedance over Limit Level



**Water Monitoring Result at WSD 21 - Wan Chai
Mid-Ebb Tide**

Date	Time	Weather Condition	Sampling Depth		Water Temperature		pH			Salinity		DO Saturation		DO		Turbidity		Suspended Solids						
					°C		-		ppt		%		mg/L		NTU		mg/L							
			m	Value	Average	Value	Average	Value	Average	Value	Average	Value	Average	Value	Average	Value	Average	Value	Average					
29/7/2013	15:05	Fine	Middle	1.5	28.20	28.20	28.20	7.73	7.73	7.74	25.99	25.99	25.98	48.1	48.1	48.0	3.24	3.25	3.24	3.47	3.60	3.57	<2	2.00
	15:07		Middle	1.5	28.20	28.20		7.74	7.74		25.97	25.97		48.0	47.9		3.24	3.23		3.61	3.59		2	
1/8/2013	10:36	Fine	Middle	1.0	28.20	28.20	28.20	7.75	7.75	7.75	23.12	23.12	23.12	58.6	58.5	59.0	4.02	4.04	4.06	2.67	2.65	2.64	6	5.50
	10:38		Middle	1.0	28.30	28.30		7.75	7.75		23.11	23.11		59.3	59.5		4.07	4.09		2.62	2.60		5	
3/8/2013	10:25	Cloudy	Middle	1.5	27.40	27.40	27.40	7.83	7.83	7.81	22.44	22.44	22.44	51.4	52.2	52.2	3.59	3.64	3.65	5.32	5.33	5.33	48	<u>38.50</u>
	10:27		Middle	1.5	27.40	27.40		7.78	7.78		22.44	22.44		52.5	52.7		3.67	3.68		5.33	5.34		29	
5/8/2013	10:50	Fine	Middle	1.0	28.20	28.20	28.20	7.46	7.46	7.60	25.95	25.95	25.95	46.2	46.6	46.6	3.12	3.15	<u>3.14</u>	3.52	3.63	3.69	9	8.00
	10:52		Middle	1.0	28.20	28.20		7.74	7.74		25.95	25.95		46.4	47.0		3.13	3.17		3.79	3.81		7	
7/8/2013	14:45	Fine	Middle	1.5	29.10	29.10	29.10	7.87	7.87	7.87	28.25	28.25	26.75	46.6	46.8	46.7	3.05	3.06	<u>3.06</u>	2.56	2.57	2.59	4	3.50
	14:47		Middle	1.5	29.10	29.10		7.87	7.87		25.25	25.25		46.5	46.9		3.04	3.07		2.61	2.63		3	
9/8/2013	13:55	Fine	Middle	1.5	30.00	30.00	30.00	7.83	7.83	7.83	27.23	27.23	27.23	54.7	54.9	54.8	3.56	3.58	3.57	1.55	1.54	1.62	3	3.50
	13:57		Middle	1.5	30.00	30.00		7.83	7.83		27.23	27.23		54.8	54.6		3.57	3.55		1.67	1.70		4	
12/8/2013	14:44	Fine	Middle	1.5	29.10	29.10	29.10	7.93	7.93	7.93	28.93	28.93	28.95	47.2	47.6	47.1	3.10	3.13	<u>3.10</u>	2.44	2.45	2.44	3	3.00
	14:46		Middle	1.5	29.10	29.10		7.93	7.93		28.97	28.97		47.4	46.3		3.11	3.04		2.45	2.43		3	
15/8/2013	4:39	Cloudy	Middle	2.0	27.00	27.00	28.20	7.90	7.90	7.90	29.97	29.97	29.94	45.1	44.8	44.6	3.04	3.02	<u>3.01</u>	1.11	1.04	1.09	4	4.00
	4:41		Middle	2.0	26.90	26.90		7.90	7.90		29.90	29.90		44.3	44.1		2.99	2.98		1.09	1.12		4	
17/8/2013	10:01	Fine	Middle	1.5	27.90	27.90	27.90	7.82	7.82	7.83	23.27	23.27	23.27	45.1	45.4	45.1	3.11	3.12	<u>3.11</u>	3.31	3.30	3.22	4	4.50
	10:03		Middle	1.5	27.90	27.90		7.83	7.83		23.27	23.27		45.1	44.9		3.10	3.09		3.14	3.11		5	
19/8/2013	10:00	Cloudy	Middle	2.0	28.00	28.00	27.95	7.56	7.56	7.56	24.02	24.02	24.03	42.0	42.3	41.9	2.88	2.90	<u>2.87</u>	3.47	3.52	3.53	13	<u>18.50</u>
	10:02		Middle	2.0	27.90	27.90		7.56	7.56		24.04	24.02		41.7	41.6		2.86	2.85		3.62	3.52		24	
21/8/2013	10:33	Fine	Middle	2.0	28.10	28.10	28.15	7.74	7.74	7.74	27.15	27.15	27.15	59.6	59.3	59.7	4.00	3.98	4.01	1.43	1.43	1.44	3	3.00
	10:34		Middle	2.0	28.20	28.20		7.74	7.74		27.15	27.15		59.8	60.0		4.02	4.04		1.41	1.47		3	
23/8/2013	13:38	Fine	Middle	1.5	27.30	27.30	27.35	7.75	7.75	7.77	21.64	21.64	21.63	63.2	63.4	63.4	4.43	4.44	4.45	9.94	9.91	9.95	7	7.50
	13:40		Middle	1.5	27.40	27.40		7.78	7.78		21.61	21.61		63.8	63.3		4.48	4.44		9.97	9.99		8	
26/8/2013	14:42	Fine	Middle	1.5	27.40	27.40	27.50	7.95	7.95	7.95	26.42	26.42	26.38	57.6	57.9	54.9	3.93	3.96	3.75	2.87	2.85	2.88	6	6.00
	14:44		Middle	1.5	27.60	27.60		7.94	7.94		26.34	26.34		52.1	52.0		3.55	3.54		2.86	2.94		6	

Remarks:
Single underline denotes exceedance over Action Level
Double underline denotes exceedance over Limit Level

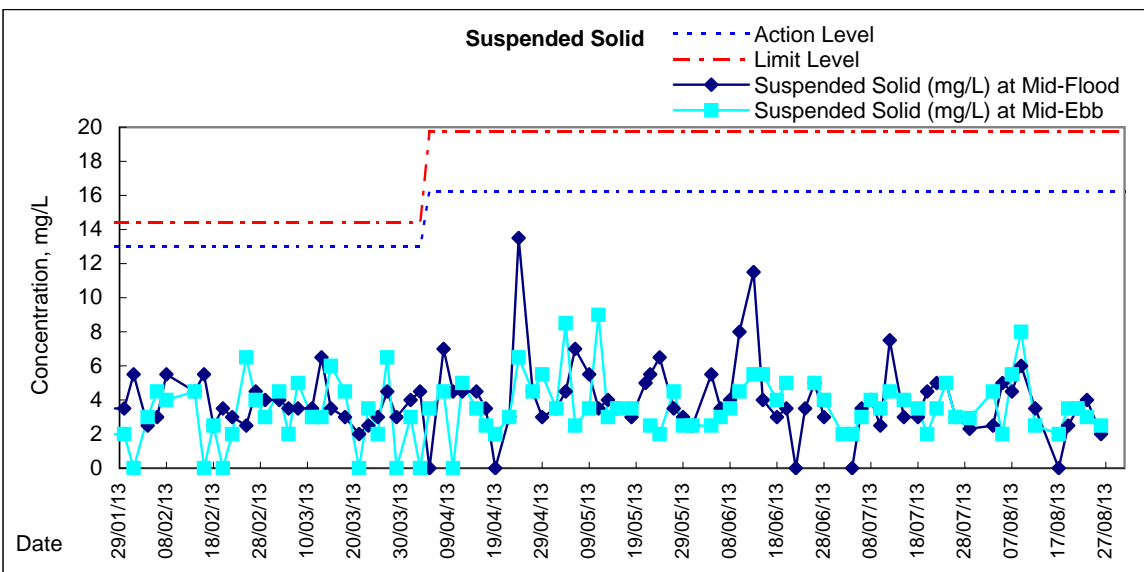
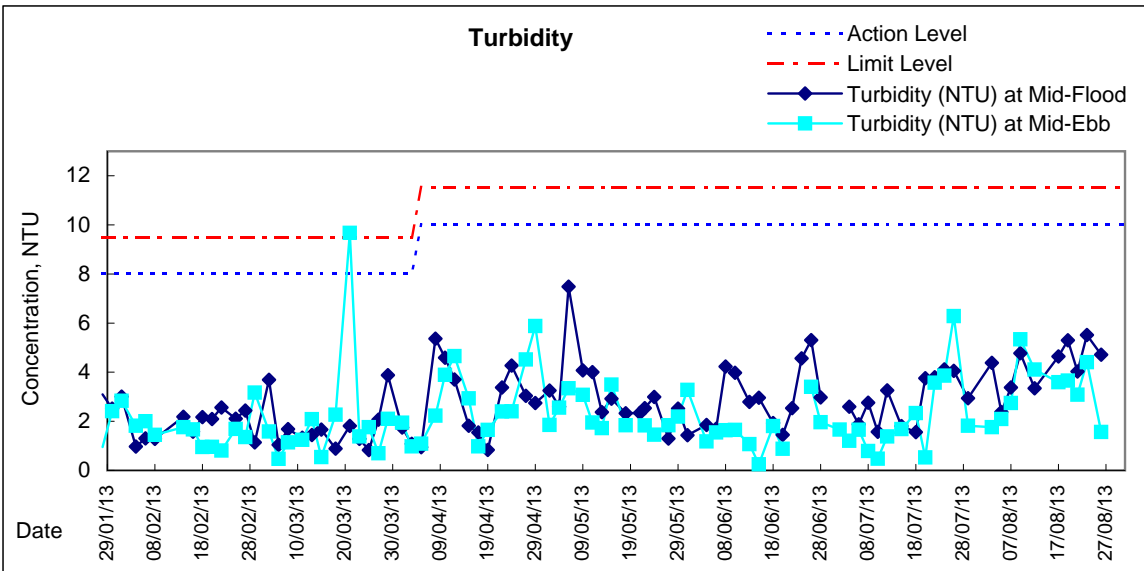
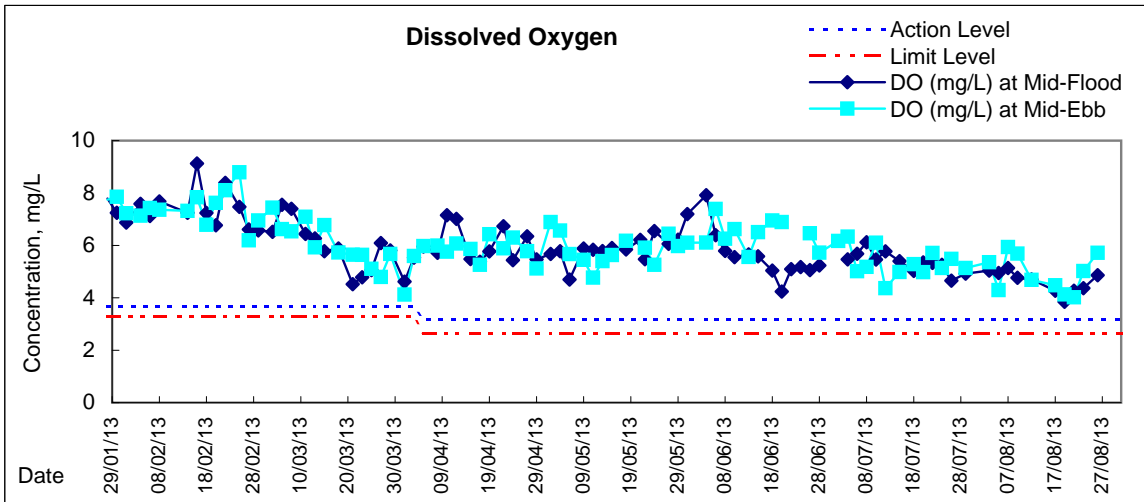

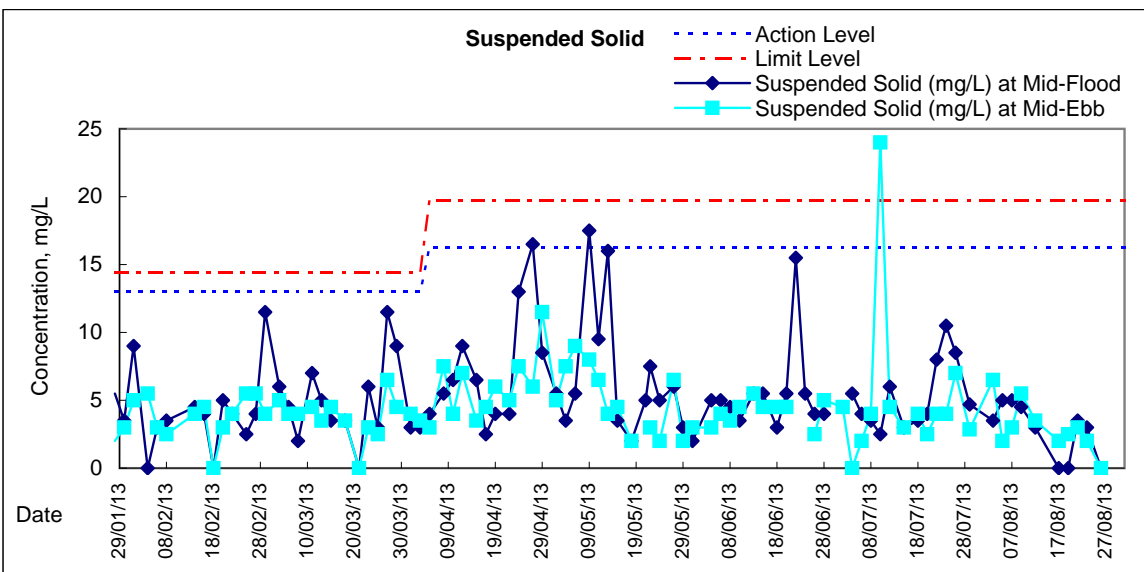
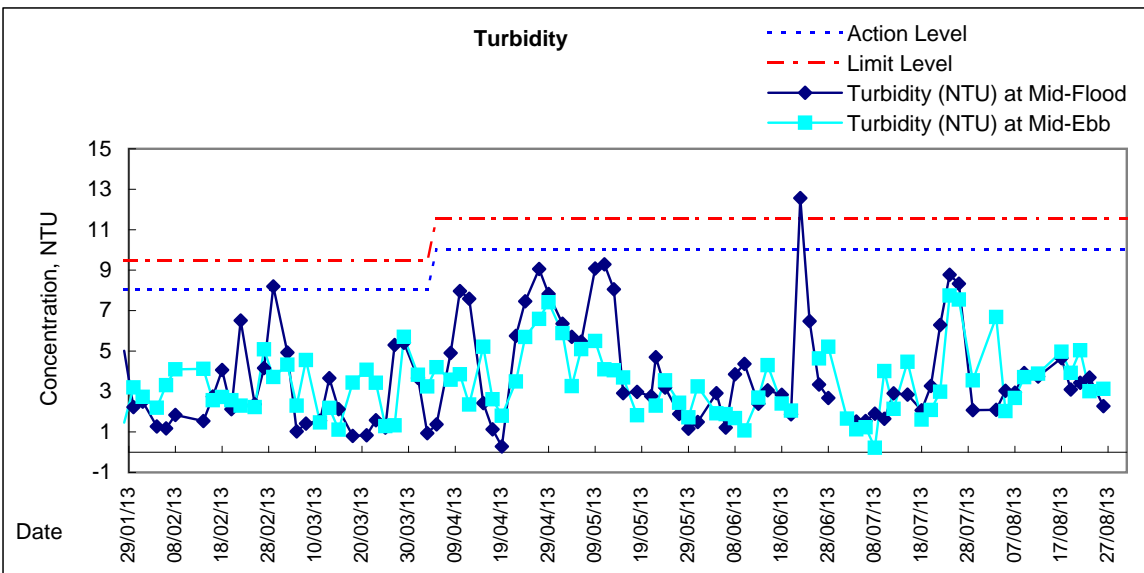
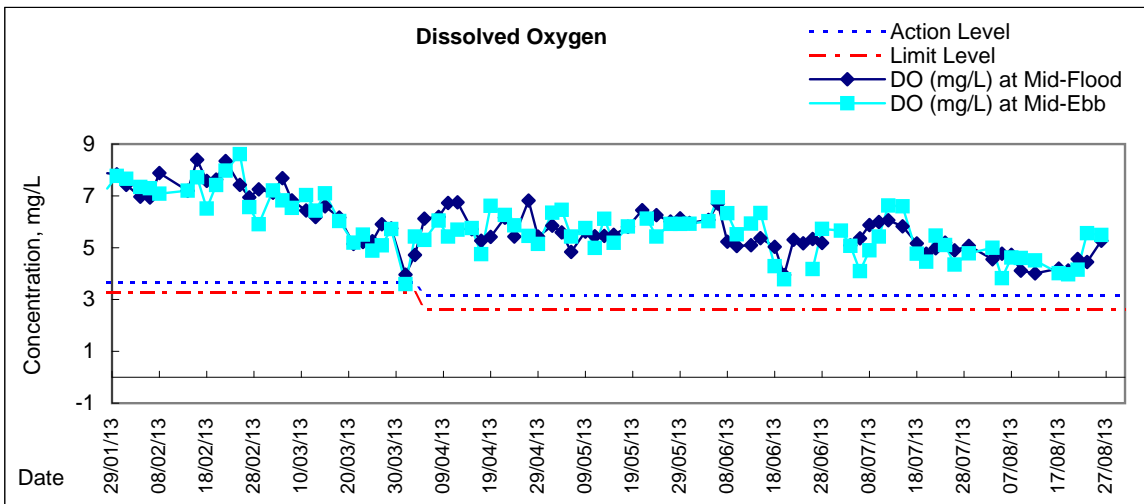

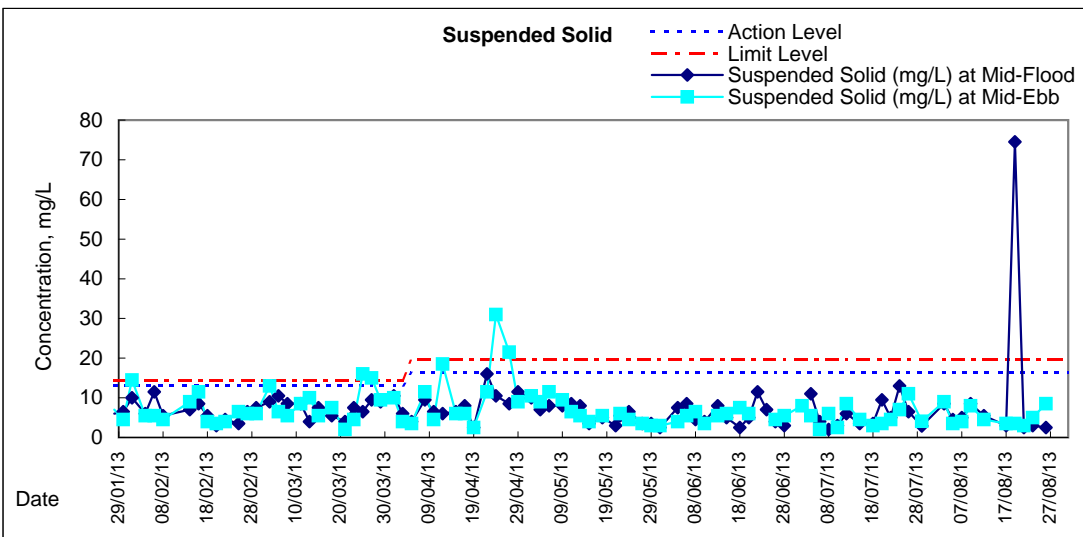
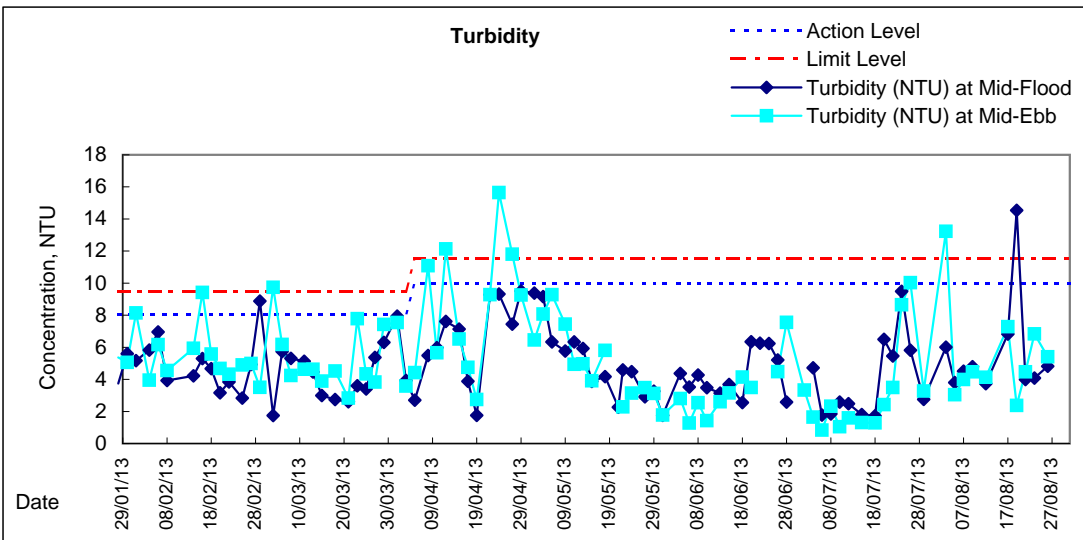
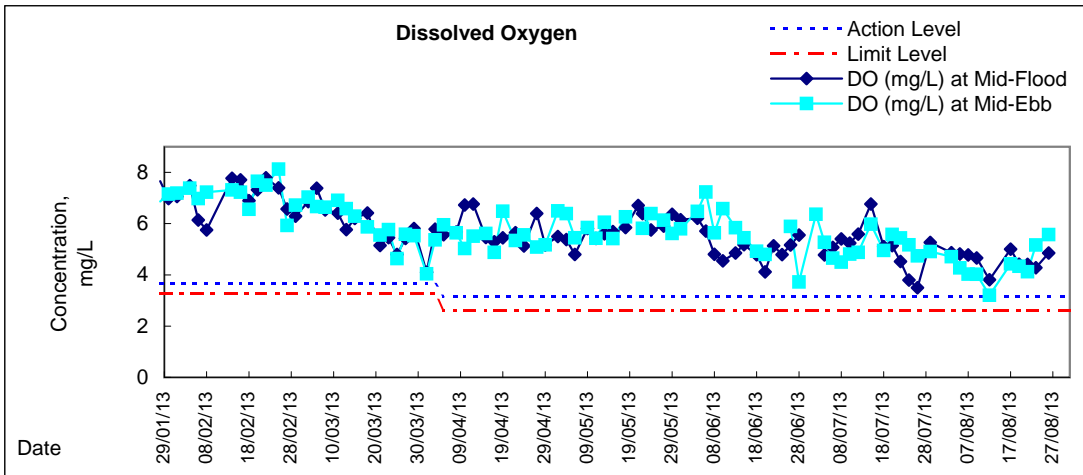

Graphic Presentation of Water Quality Result of C1 - HKCEC

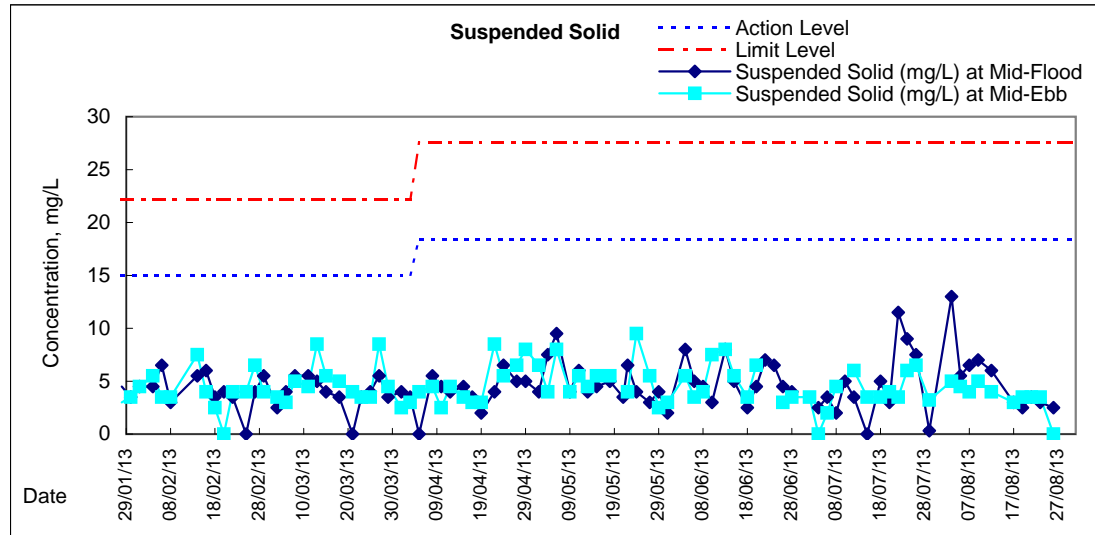
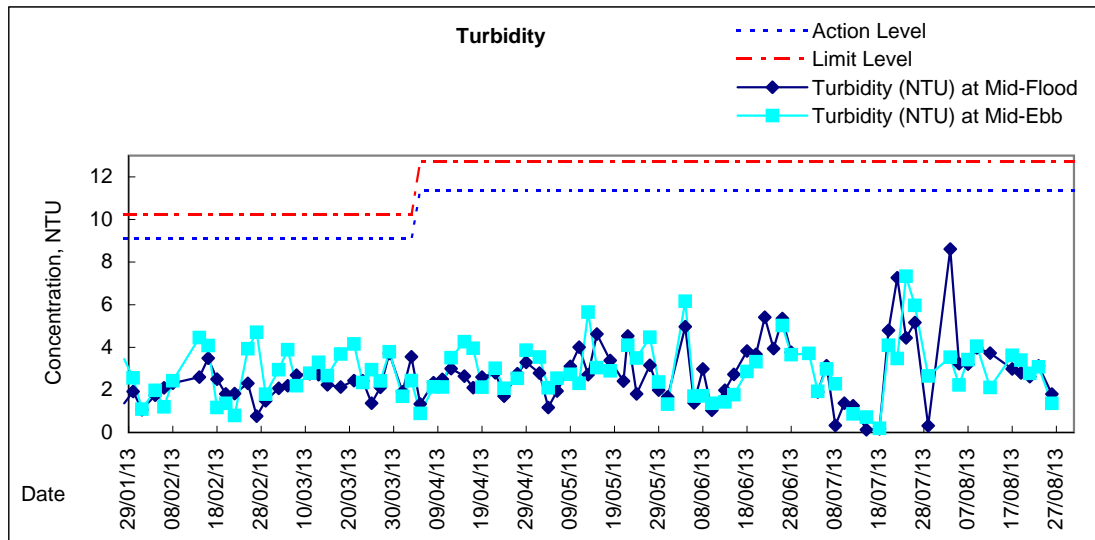
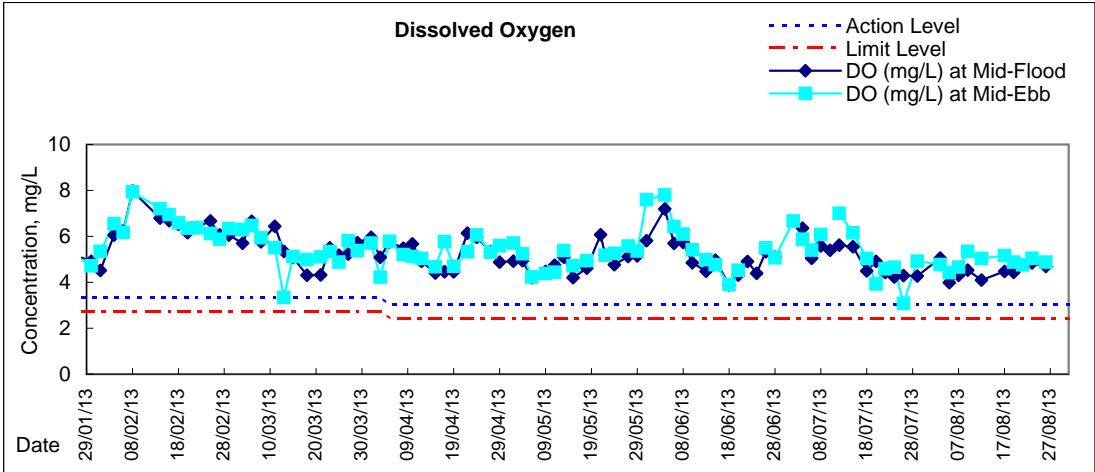

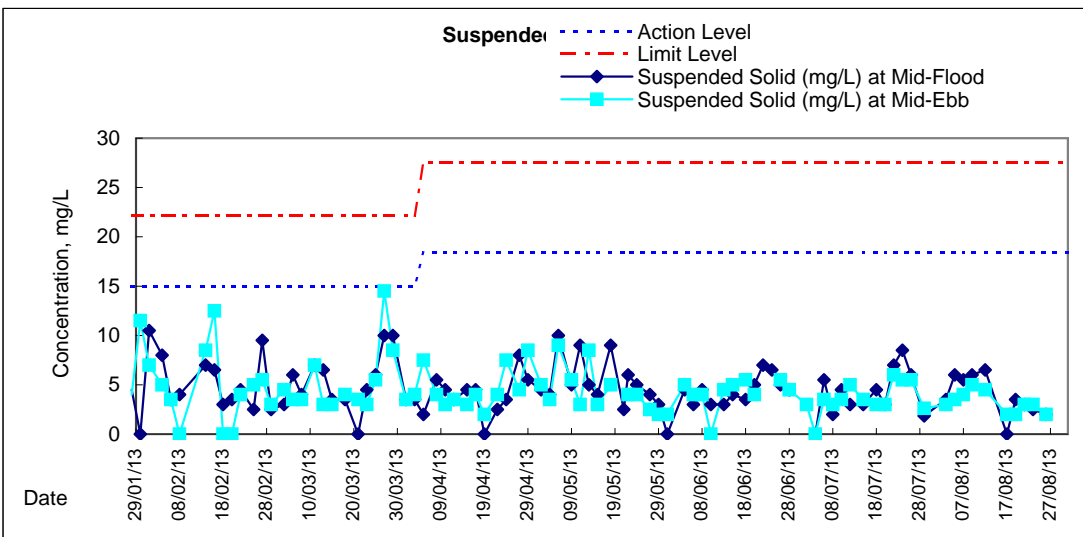
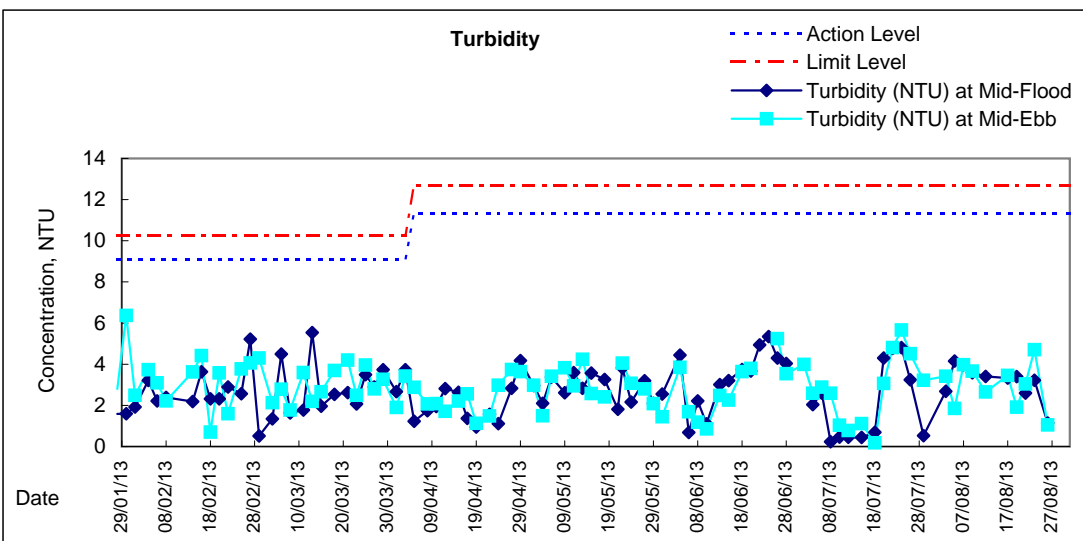
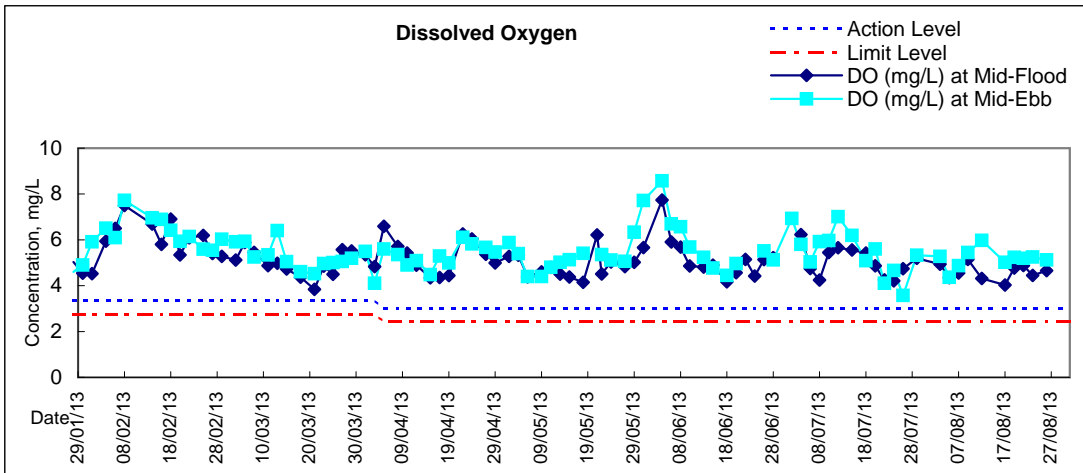

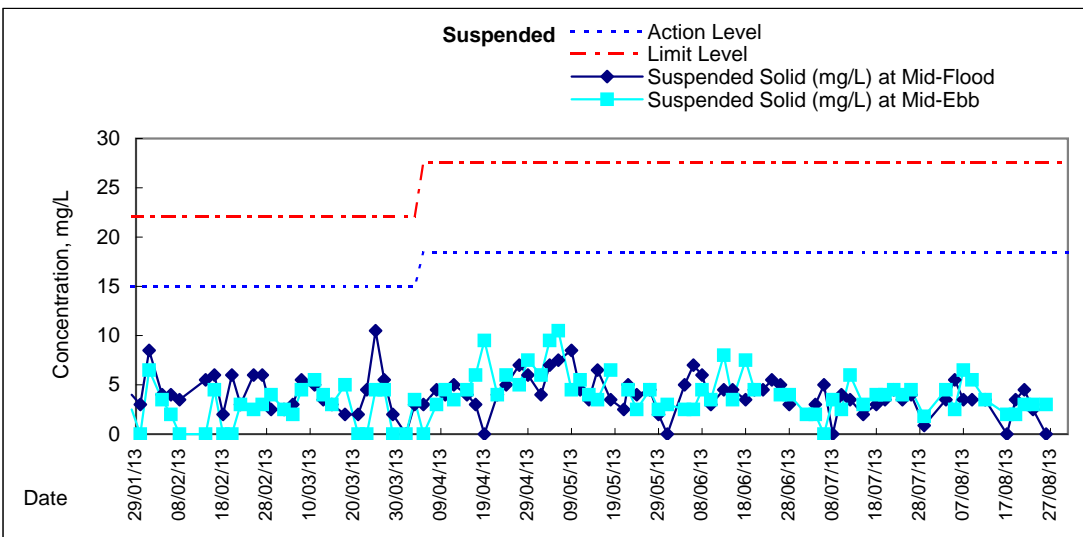
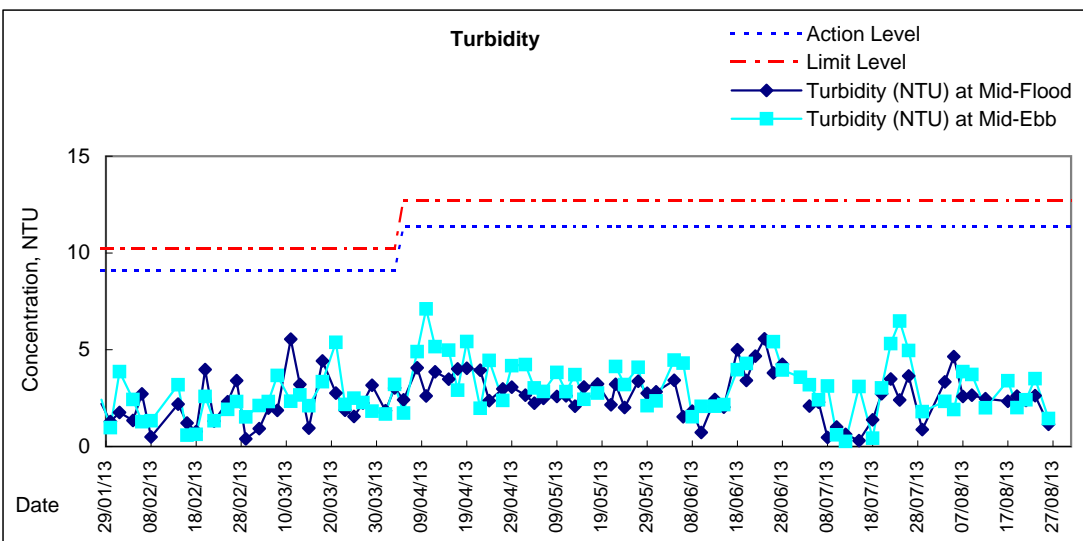
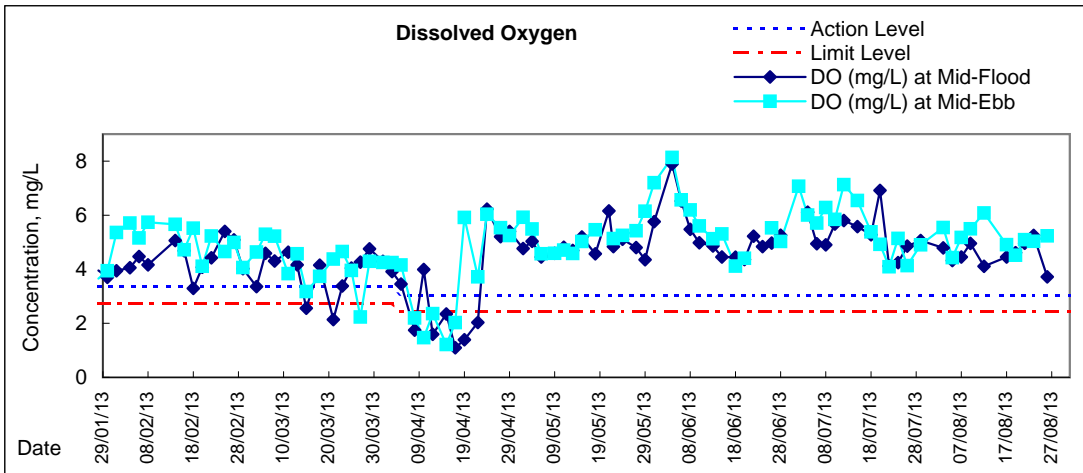

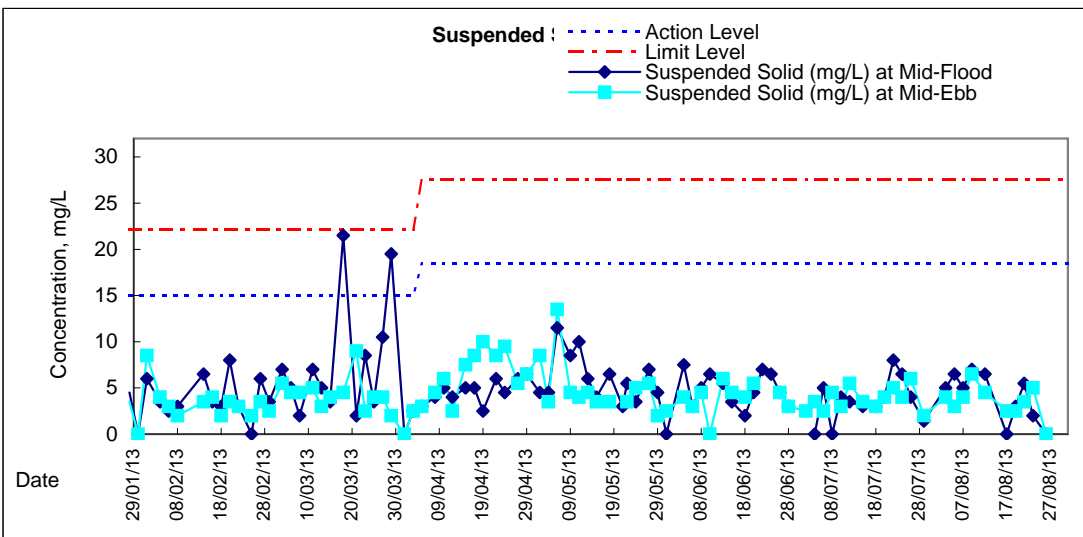
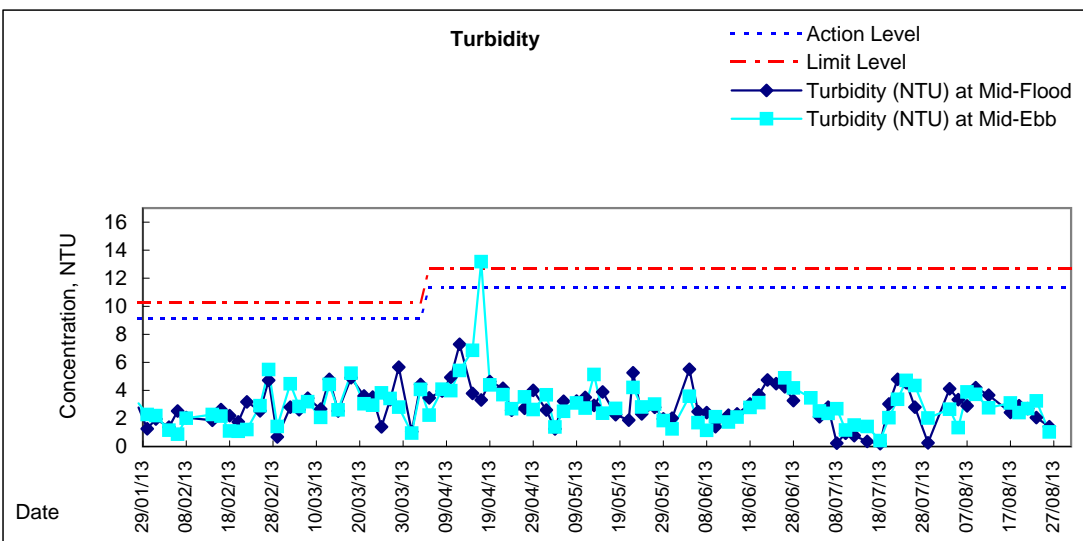
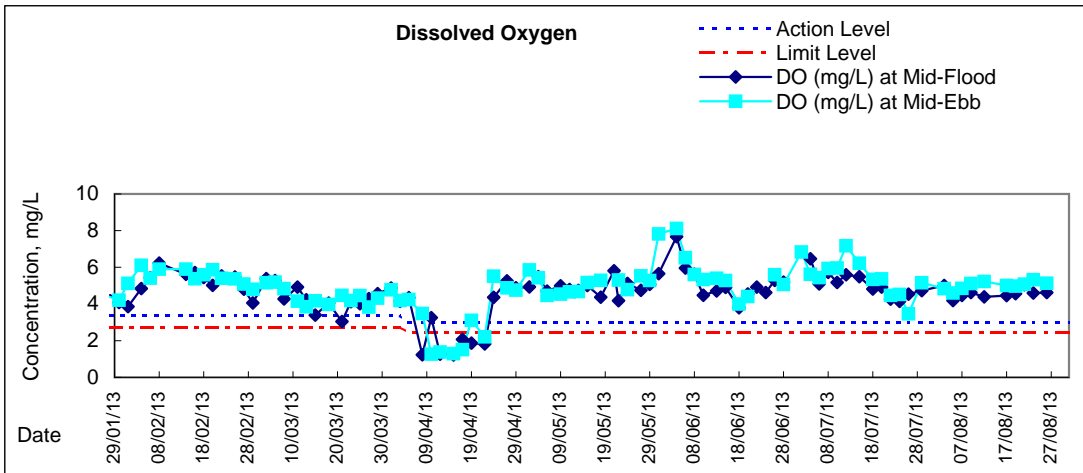

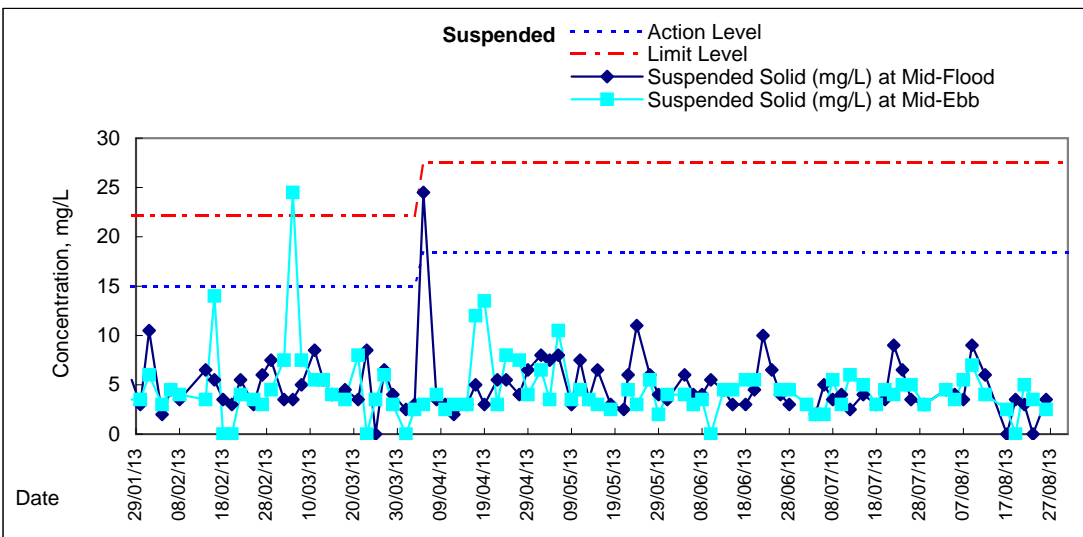
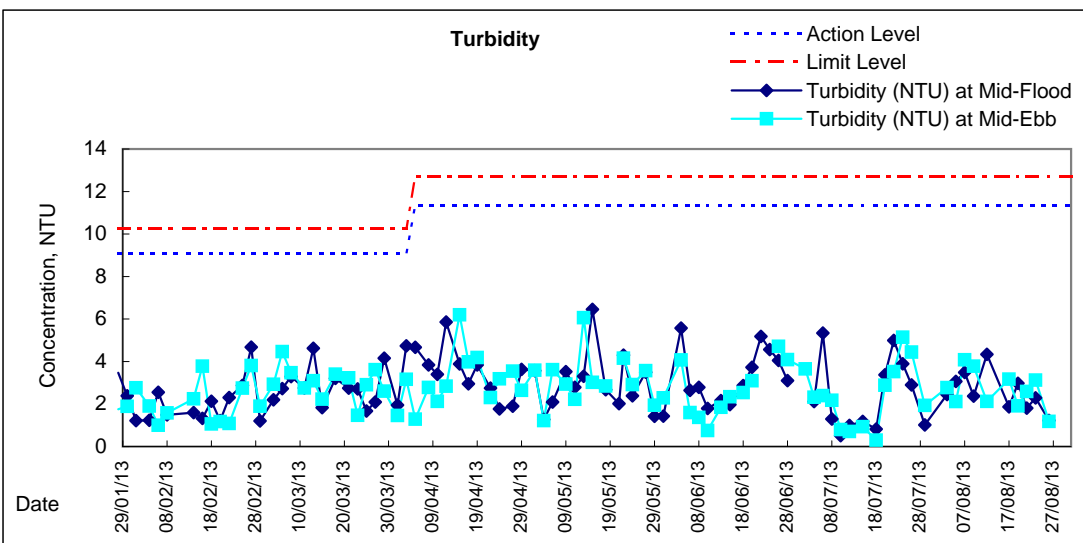
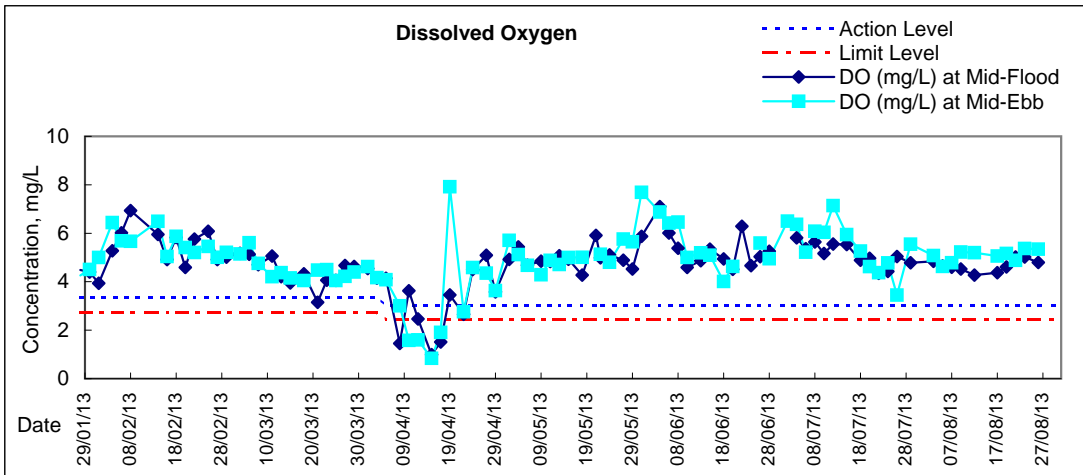



Graphic Presentation of Water Quality Result of RW21-P789 - GEC/CRC/SHK

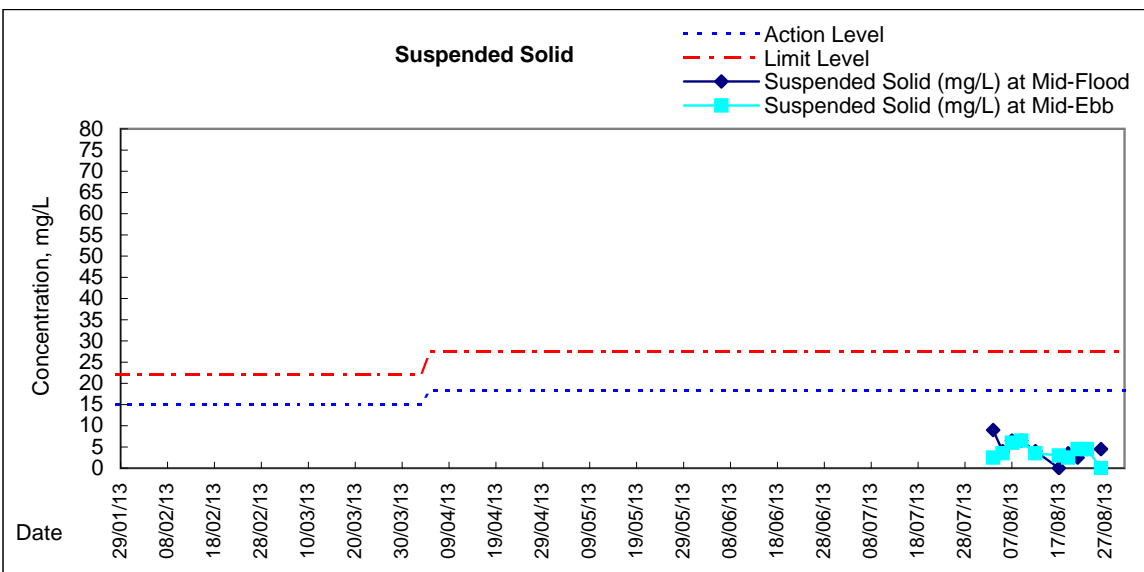
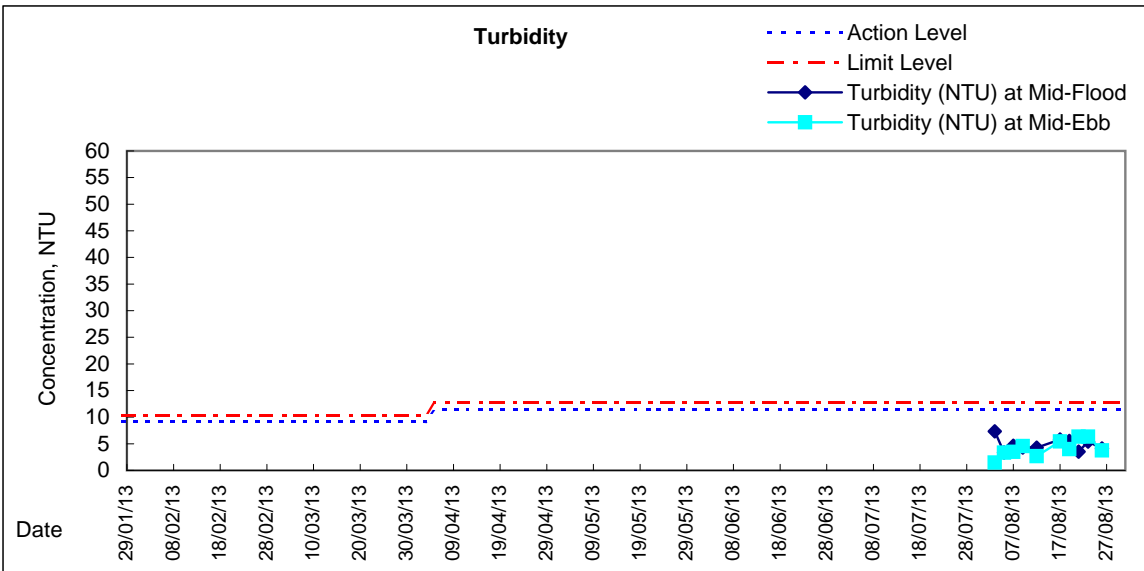
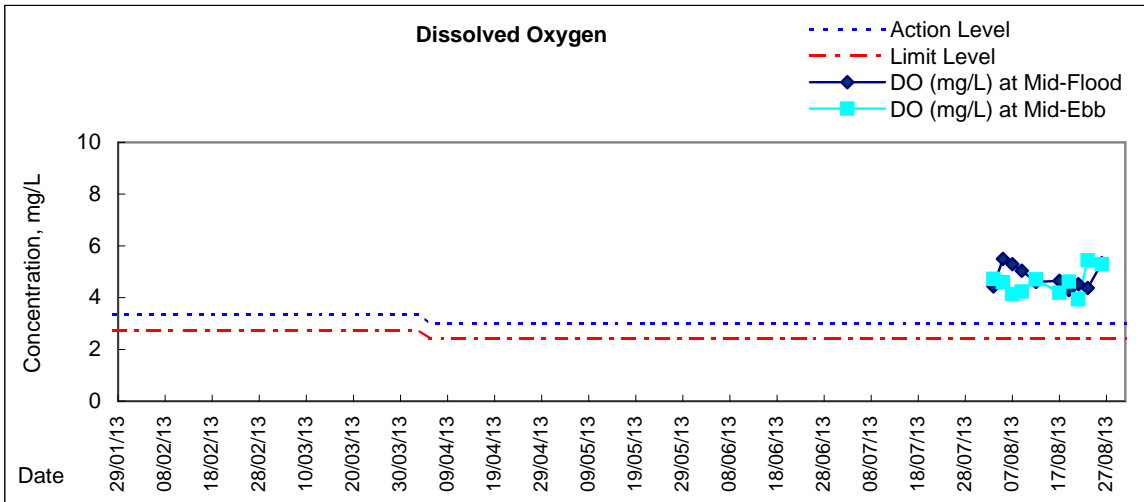



Graphic Presentation of Water Quality Result of WSD21 - Wan Chai

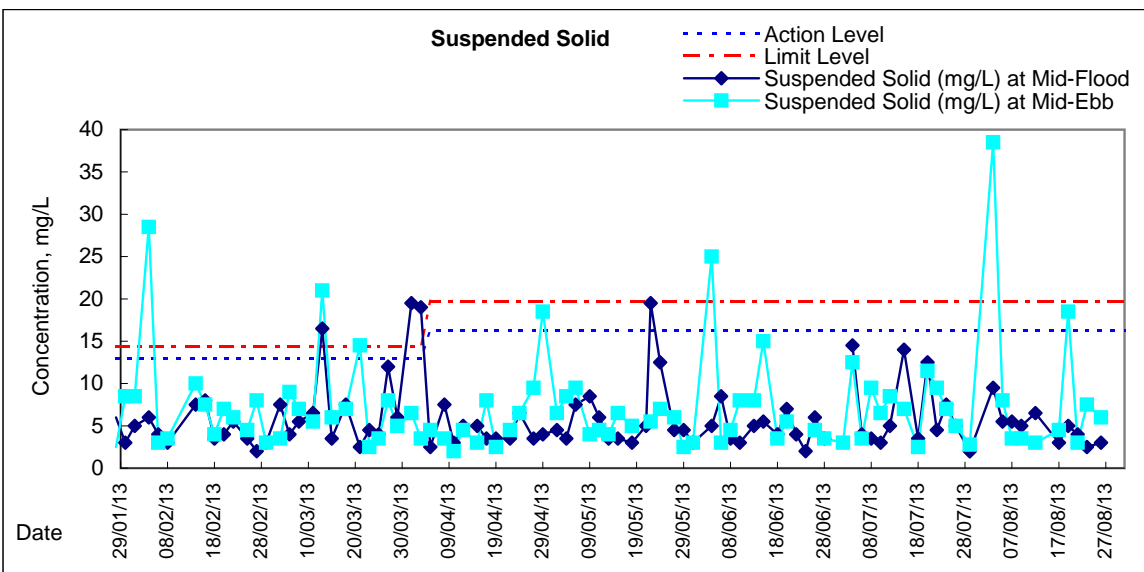
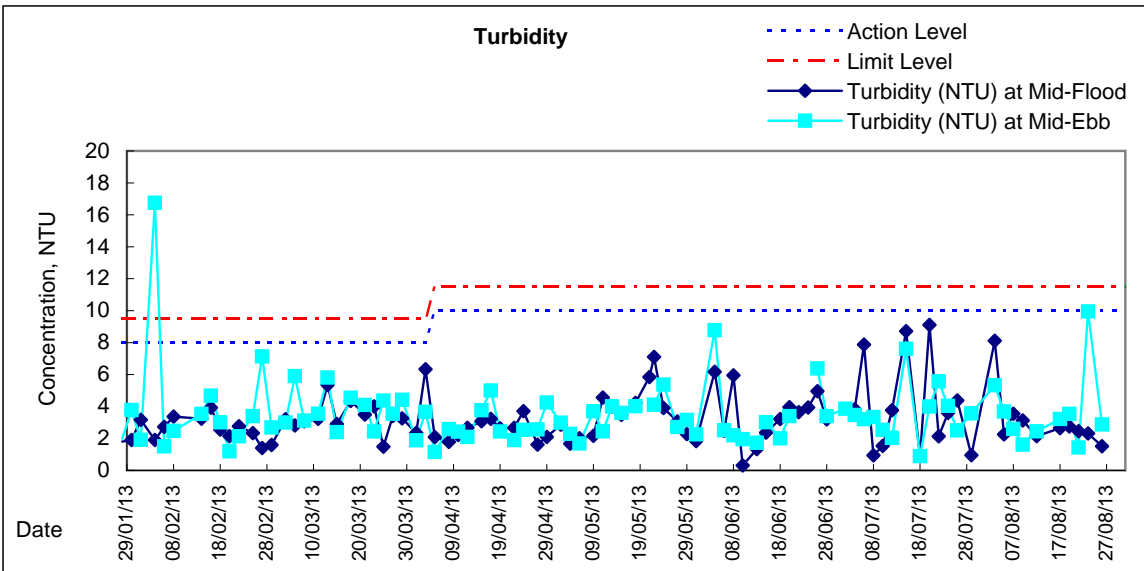
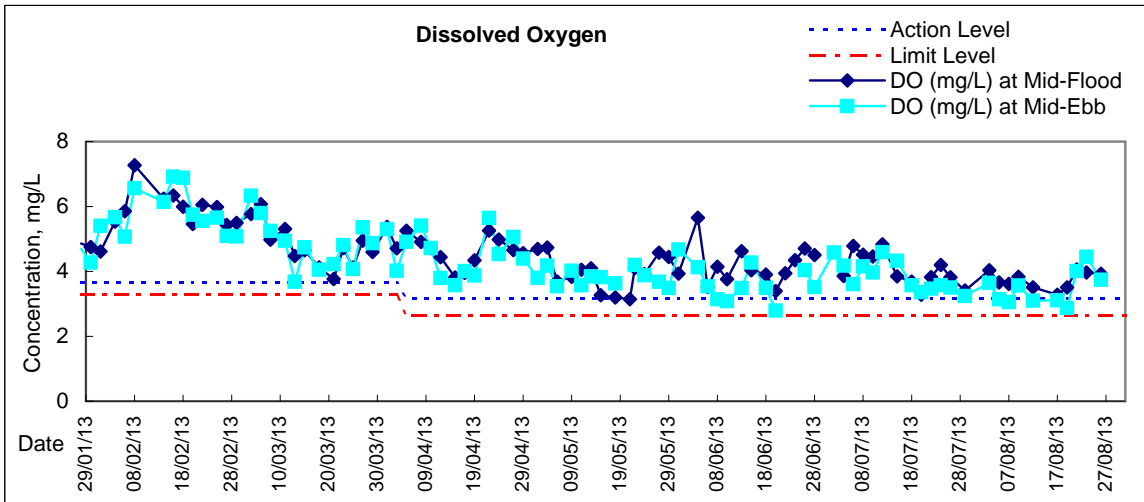

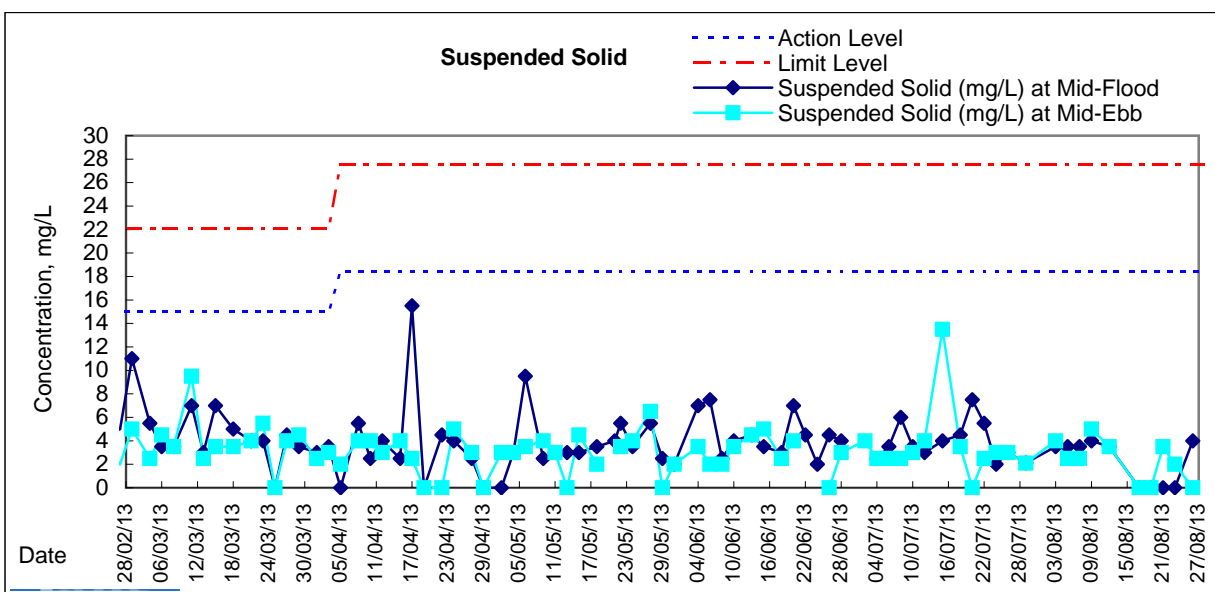
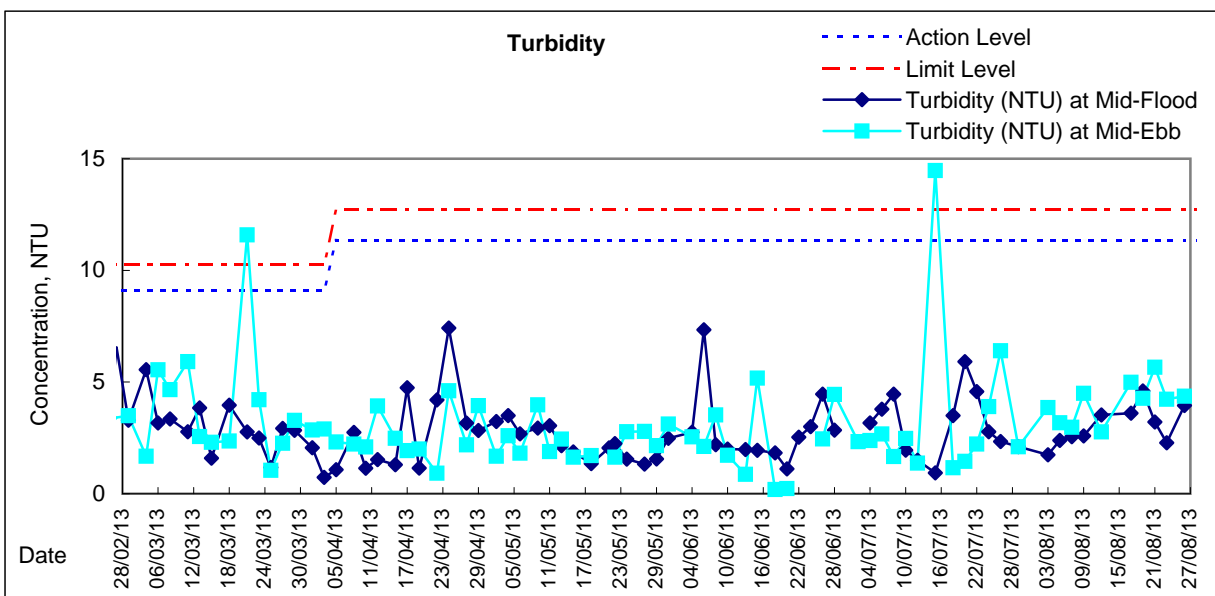
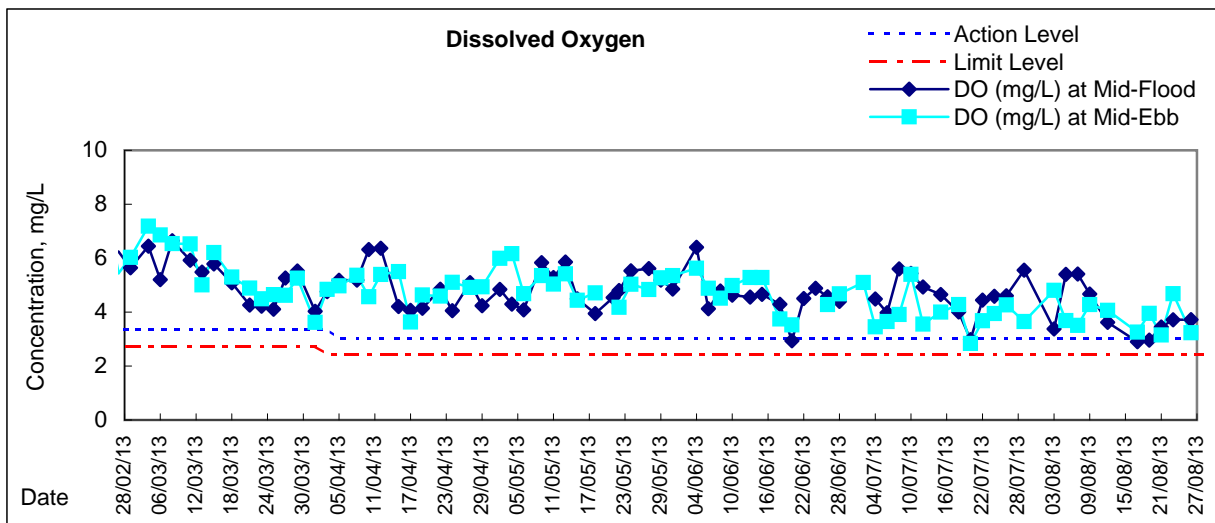



**Water Monitoring Result at C6 - Excelsior Hotel
Mid-Flood Tide**

Date	Time	Weather Condition	Sampling Depth		Water Temperature			pH			Salinity		DO Saturation			DO			
					°C			-			ppt		%			mg/L			
			m	Value	Average	Value	Average	Value	Average	Value	Average	Value	Average	Value	Average				
29/7/2013	-	Fine	Surface	-	-	-	-	-	-	-	-	-	-	-	-	-	-	-	
	23:58		Middle	1.5	28.00	28.00	28.0	8.00	8.00	8.0	27.39	27.39	27.4	70.6	71.0	70.8	4.75	4.77	4.76
	-		Bottom	-	-	-	-	-	-	-	-	-	-	-	-	-	-	-	-
1/8/2013	-	Strong Wind Signal No. 3	Surface	-	-	-	-	-	-	-	-	-	-	-	-	-	-	-	
	-		Middle	-	-	-	-	-	-	-	-	-	-	-	-	-	-	-	
	-		Bottom	-	-	-	-	-	-	-	-	-	-	-	-	-	-	-	
3/8/2013	-	Cloudy	Surface	-	-	-	-	-	-	-	-	-	-	-	-	-	-	-	
	16:31		Middle	1.5	28.20	28.20	28.2	7.99	7.99	8.0	29.06	29.06	29.1	54.2	54.2	54.2	3.57	3.56	3.57
	-		Bottom	-	-	-	-	-	-	-	-	-	-	-	-	-	-	-	
5/8/2013	-	Fine	Surface	-	-	-	-	-	-	-	-	-	-	-	-	-	-	-	
	18:23		Middle	1.0	29.80	29.80	29.8	7.96	7.96	8.0	27.82	27.82	27.8	78.5	81.5	80.0	5.11	5.30	5.21
	-		Bottom	-	-	-	-	-	-	-	-	-	-	-	-	-	-	-	
7/8/2013	-	Cloudy	Surface	-	-	-	-	-	-	-	-	-	-	-	-	-	-	-	
	19:25		Middle	1.0	28.90	28.90	28.9	8.04	8.04	8.0	29.11	29.11	29.1	78.1	78.2	78.2	5.12	5.12	5.12
	-		Bottom	-	-	-	-	-	-	-	-	-	-	-	-	-	-	-	
9/8/2013	-	Cloudy	Surface	-	-	-	-	-	-	-	-	-	-	-	-	-	-	-	
	20:11		Middle	1.0	29.70	29.70	29.7	7.93	7.93	7.9	28.33	28.33	28.3	62.8	62.9	62.9	4.08	4.09	4.09
	-		Bottom	-	-	-	-	-	-	-	-	-	-	-	-	-	-	-	
12/8/2013	-	Fine	Surface	-	-	-	-	-	-	-	-	-	-	-	-	-	-	-	
	10:40		Middle	1.5	28.70	28.70	28.7	7.97	7.97	8.0	31.38	31.38	31.4	69.7	69.7	69.7	4.52	4.52	4.52
	-		Bottom	-	-	-	-	-	-	-	-	-	-	-	-	-	-	-	
14/8/2013	-	Strong Wind Signal No. 3	Surface	-	-	-	-	-	-	-	-	-	-	-	-	-	-	-	
	-		Middle	-	-	-	-	-	-	-	-	-	-	-	-	-	-	-	
	-		Bottom	-	-	-	-	-	-	-	-	-	-	-	-	-	-	-	
17/8/2013	-	Fine	Surface	-	-	-	-	-	-	-	-	-	-	-	-	-	-	-	
	15:20		Middle	1.5	28.30	28.30	28.3	7.73	7.73	7.7	24.88	24.88	24.9	53.7	53.2	53.5	3.65	3.62	3.64
	-		Bottom	-	-	-	-	-	-	-	-	-	-	-	-	-	-	-	
19/8/2013	-	Cloudy	Surface	-	-	-	-	-	-	-	-	-	-	-	-	-	-	-	
	16:48		Middle	1.5	28.40	28.40	28.4	7.74	7.74	7.7	22.62	22.62	22.6	48.2	47.2	47.7	3.30	3.27	3.29
	-		Bottom	-	-	-	-	-	-	-	-	-	-	-	-	-	-	-	
21/8/2013	-	Foggy	Surface	-	-	-	-	-	-	-	-	-	-	-	-	-	-	-	
	19:08		Middle	1.0	29.30	29.30	29.3	7.79	7.79	7.8	27.59	27.59	27.6	68.1	67.9	68.0	4.47	4.46	4.47
	-		Bottom	-	-	-	-	-	-	-	-	-	-	-	-	-	-	-	
23/8/2013	-	Cloudy	Surface	-	-	-	-	-	-	-	-	-	-	-	-	-	-	-	
	18:35		Middle	1.0	27.90	27.90	27.9	7.87	7.87	7.9	25.21	25.21	25.2	48.1	47.6	47.9	3.28	3.25	3.27
	-		Bottom	-	-	-	-	-	-	-	-	-	-	-	-	-	-	-	
26/8/2013	-	Fine	Surface	-	-	-	-	-	-	-	-	-	-	-	-	-	-	-	
	10:59		Middle	1.5	27.80	27.80	27.8	8.10	8.10	8.1	24.56	24.56	24.6	51.2	51.4	51.3	3.66	3.67	3.67
	-		Bottom	-	-	-	-	-	-	-	-	-	-	-	-	-	-	-	

Remarks:
 Single underline denotes exceedance over Action Level.
 Double underline denotes exceedance over Limit Level.
 Due to the hoisting of Strong Wind Signal No.3, the water quality monitoring event during flood-tide on 1 Aug 2013 and 14 Aug 2013 were cancelled



**Water Monitoring Result at C7 - Windsor House
Mid-Flood Tide**

Date	Time	Weather Condition	Sampling Depth		Water Temperature			pH			Salinity			DO Saturation			DO		
					°C			-			ppt			%			mg/L		
			m	Value	Average	Value	Average	Value	Average	Value	Average	Value	Average	Value	Average	Value	Average		
29/7/2013	-	Fine	Surface	-	-	-	-	-	-	-	-	-	-	-	-	-	-	-	
	0:10		Middle	1.5	28.30	28.30	28.3	7.75	7.75	7.8	26.84	26.84	26.8	83.7	84.2	84.0	5.57	5.64	5.61
	-		Bottom	-	-	-	-	-	-	-	-	-	-	-	-	-	-	-	-
1/8/2013	-	Strong Wind Signal No. 3	Surface	-	-	-	-	-	-	-	-	-	-	-	-	-	-	-	
	-		Middle	-	-	-	-	-	-	-	-	-	-	-	-	-	-	-	
	-		Bottom	-	-	-	-	-	-	-	-	-	-	-	-	-	-	-	
3/8/2013	-	Cloudy	Surface	-	-	-	-	-	-	-	-	-	-	-	-	-	-	-	
	16:38		Middle	1.5	28.50	28.50	28.5	7.93	7.93	7.9	28.94	28.94	28.9	50.0	50.4	50.2	3.50	3.53	3.52
	-		Bottom	-	-	-	-	-	-	-	-	-	-	-	-	-	-	-	
5/8/2013	-	Fine	Surface	-	-	-	-	-	-	-	-	-	-	-	-	-	-	-	
	18:13		Middle	1.0	29.40	29.40	29.4	8.05	8.05	8.1	27.39	27.39	27.4	81.7	83.5	82.6	5.36	5.48	5.42
	-		Bottom	-	-	-	-	-	-	-	-	-	-	-	-	-	-	-	
7/8/2013	-	Cloudy	Surface	-	-	-	-	-	-	-	-	-	-	-	-	-	-	-	
	19:11		Middle	1.0	29.10	29.10	29.1	8.09	8.08	8.1	29.00	29.05	29.0	81.7	82.8	82.3	5.34	5.43	5.39
	-		Bottom	-	-	-	-	-	-	-	-	-	-	-	-	-	-	-	
9/8/2013	-	Cloudy	Surface	-	-	-	-	-	-	-	-	-	-	-	-	-	-	-	
	20:00		Middle	1.0	30.00	30.00	30.0	8.07	8.07	8.1	27.88	27.88	27.9	71.9	72.1	72.0	4.66	4.67	4.67
	-		Bottom	-	-	-	-	-	-	-	-	-	-	-	-	-	-	-	
12/8/2013	-	Fine	Surface	-	-	-	-	-	-	-	-	-	-	-	-	-	-	-	
	10:50		Middle	1.5	29.20	29.20	29.2	7.90	7.90	7.9	31.63	31.63	31.6	55.9	55.6	55.8	3.60	3.57	3.59
	-		Bottom	-	-	-	-	-	-	-	-	-	-	-	-	-	-	-	
14/8/2013	-	Strong Wind Signal No. 3	Surface	-	-	-	-	-	-	-	-	-	-	-	-	-	-	-	
	-		Middle	-	-	-	-	-	-	-	-	-	-	-	-	-	-	-	
	-		Bottom	-	-	-	-	-	-	-	-	-	-	-	-	-	-	-	
17/8/2013	-	Fine	Surface	-	-	-	-	-	-	-	-	-	-	-	-	-	-	-	
	15:25		Middle	1.5	28.00	28.00	28.0	7.72	7.72	7.7	24.60	24.60	24.6	42.2	43.0	42.6	2.88	2.93	<u>2.91</u>
	-		Bottom	-	-	-	-	-	-	-	-	-	-	-	-	-	-	-	
19/8/2013	-	Cloudy	Surface	-	-	-	-	-	-	-	-	-	-	-	-	-	-	-	
	17:00		Middle	1.5	28.40	28.40	28.4	7.79	7.79	7.8	22.03	22.03	22.0	40.2	40.4	40.3	2.75	2.77	<u>2.76</u>
	-		Bottom	-	-	-	-	-	-	-	-	-	-	-	-	-	-	-	
21/8/2013	-	Foggy	Surface	-	-	-	-	-	-	-	-	-	-	-	-	-	-	-	
	19:00		Middle	1.0	29.60	29.60	29.6	7.78	7.78	7.8	26.62	26.61	26.6	53.3	52.6	53.0	3.51	3.46	3.49
	-		Bottom	-	-	-	-	-	-	-	-	-	-	-	-	-	-	-	
23/8/2013	-	Cloudy	Surface	-	-	-	-	-	-	-	-	-	-	-	-	-	-	-	
	18:25		Middle	1.0	28.20	28.20	28.2	7.76	7.76	7.8	24.45	24.45	24.5	52.2	55.7	54.0	3.56	3.80	3.68
	-		Bottom	-	-	-	-	-	-	-	-	-	-	-	-	-	-	-	
26/8/2013	-	Fine	Surface	-	-	-	-	-	-	-	-	-	-	-	-	-	-	-	
	11:05		Middle	1.5	27.60	27.60	27.6	7.97	7.97	8.0	25.10	25.10	25.1	58.0	57.2	57.6	3.96	3.91	3.94
	-		Bottom	-	-	-	-	-	-	-	-	-	-	-	-	-	-	-	

Remarks:
 Single underline denotes exceedance over Action Level.
 Double underline denotes exceedance over Limit Level.
 Due to the hoisting of Strong Wind Signal No.3, the water quality monitoring event during flood-tide on 1 Aug 2013 and 14 Aug 2013 were cancelled



**Water Monitoring Result at Ex-WPCWA SW - South-western corners of ex-Public Cargo Works Area
Mid-Flood Tide**

Date	Time	Weather Condition	Sampling Depth		Water Temperature			pH			Salinity		DO Saturation			DO			
					°C			-			ppt		%			mg/L			
			m	Value	Average	Value	Average	Value	Average	Value	Average	Value	Average	Value	Average				
29/7/2013	-	Fine	Surface	-	-	-	-	-	-	-	-	-	-	-	-	-	-	-	
	2:19		Middle	1.5	27.90	27.90	27.9	7.96	7.93	7.9	22.53	22.53	22.5	31.0	31.3	31.2	2.14	2.19	<u>2.17</u>
	-		Bottom	-	-	-	-	-	-	-	-	-	-	-	-	-	-	-	-
1/8/2013	-	Strong Wind Signal No. 3	Surface	-	-	-	-	-	-	-	-	-	-	-	-	-	-	-	
	-		Middle	-	-	-	-	-	-	-	-	-	-	-	-	-	-	-	
	-		Bottom	-	-	-	-	-	-	-	-	-	-	-	-	-	-	-	
3/8/2013	-	Cloudy	Surface	-	-	-	-	-	-	-	-	-	-	-	-	-	-	-	
	16:25		Middle	1.5	27.90	27.90	27.9	7.86	7.86	7.9	23.49	23.48	23.5	52.6	52.4	52.5	3.60	3.59	3.60
	-		Bottom	-	-	-	-	-	-	-	-	-	-	-	-	-	-	-	
5/8/2013	-	Fine	Surface	-	-	-	-	-	-	-	-	-	-	-	-	-	-	-	
	19:40		Middle	1.0	29.40	29.30	29.4	8.12	8.12	8.1	22.15	22.15	22.2	18.6	18.1	18.4	1.26	1.23	<u>1.25</u>
	-		Bottom	-	-	-	-	-	-	-	-	-	-	-	-	-	-	-	
7/8/2013	-	Cloudy	Surface	-	-	-	-	-	-	-	-	-	-	-	-	-	-	-	
	20:37		Middle	1.0	29.50	29.20	29.4	7.86	7.86	7.9	16.76	16.85	16.8	33.4	32.3	32.9	2.33	2.25	<u>2.29</u>
	-		Bottom	-	-	-	-	-	-	-	-	-	-	-	-	-	-	-	
9/8/2013	-	Cloudy	Surface	-	-	-	-	-	-	-	-	-	-	-	-	-	-	-	
	21:27		Middle	1.5	29.80	29.80	29.8	7.97	7.96	8.0	25.81	25.81	25.8	49.7	50.8	50.3	3.27	3.36	3.32
	-		Bottom	-	-	-	-	-	-	-	-	-	-	-	-	-	-	-	
12/8/2013	-	Fine	Surface	-	-	-	-	-	-	-	-	-	-	-	-	-	-	-	
	10:32		Middle	1.5	28.60	28.60	28.6	7.87	7.87	7.9	26.67	26.67	26.7	67.4	67.9	67.7	4.51	4.55	4.53
	-		Bottom	-	-	-	-	-	-	-	-	-	-	-	-	-	-	-	
14/8/2013	-	Strong Wind Signal No. 3	Surface	-	-	-	-	-	-	-	-	-	-	-	-	-	-	-	
	-		Middle	-	-	-	-	-	-	-	-	-	-	-	-	-	-	-	
	-		Bottom	-	-	-	-	-	-	-	-	-	-	-	-	-	-	-	
17/8/2013	-	Fine	Surface	-	-	-	-	-	-	-	-	-	-	-	-	-	-	-	
	15:06		Middle	1.5	27.90	27.90	27.9	7.71	7.71	7.7	20.08	20.08	20.1	48.6	49.1	48.9	3.41	3.44	3.43
	-		Bottom	-	-	-	-	-	-	-	-	-	-	-	-	-	-	-	
19/8/2013	-	Cloudy	Surface	-	-	-	-	-	-	-	-	-	-	-	-	-	-	-	
	16:45		Middle	1.5	28.10	28.10	28.1	7.85	7.85	7.9	17.09	17.09	17.1	56.6	57.8	57.2	4.02	4.11	4.07
	-		Bottom	-	-	-	-	-	-	-	-	-	-	-	-	-	-	-	
21/8/2013	-	Foggy	Surface	-	-	-	-	-	-	-	-	-	-	-	-	-	-	-	
	18:42		Middle	1.0	29.70	29.70	29.7	7.49	7.48	7.5	20.26	20.26	20.3	15.1	15.5	15.3	1.02	1.06	<u>1.04</u>
	-		Bottom	-	-	-	-	-	-	-	-	-	-	-	-	-	-	-	
23/8/2013	-	Cloudy	Surface	-	-	-	-	-	-	-	-	-	-	-	-	-	-	-	
	19:51		Middle	1.0	27.90	27.90	27.9	8.03	8.03	8.0	8.72	8.72	8.7	44.7	45.1	44.9	3.33	3.37	3.35
	-		Bottom	-	-	-	-	-	-	-	-	-	-	-	-	-	-	-	
26/8/2013	-	Fine	Surface	-	-	-	-	-	-	-	-	-	-	-	-	-	-	-	
	10:52		Middle	1.5	27.80	27.80	27.8	8.14	8.14	8.1	16.99	16.99	17.0	54.8	54.6	54.7	3.52	3.90	3.71
	-		Bottom	-	-	-	-	-	-	-	-	-	-	-	-	-	-	-	

Remarks:
 Single underline denotes exceedance over Action Level.
 Double underline denotes exceedance over Limit Level.
 Due to the hoisting of Strong Wind Signal No.3, the water quality monitoring event during flood-tide on 1 Aug 2013 and 14 Aug 2013 were cancelled



**Water Monitoring Result at Ex-WPCWA SE - South-eastern corners of ex-Public Cargo Works Area
Mid-Flood Tide**

Date	Time	Weather Condition	Sampling Depth		Water Temperature			pH			Salinity		DO Saturation			DO			
					°C			-			ppt		%			mg/L			
			m	Value	Average	Value	Average	Value	Average	Value	Average	Value	Average	Value	Average				
29/7/2013	-	Fine	Surface	-	-	-	-	-	-	-	-	-	-	-	-	-	-	-	
	2:25		Middle	1.5	28.00	28.00	28.0	7.75	7.75	7.8	22.37	22.37	22.4	31.5	32.2	31.9	2.18	2.23	<u>2.21</u>
	-		Bottom	-	-	-	-	-	-	-	-	-	-	-	-	-	-	-	-
1/8/2013	-	Strong Wind Signal No. 3	Surface	-	-	-	-	-	-	-	-	-	-	-	-	-	-	-	
	-		Middle	-	-	-	-	-	-	-	-	-	-	-	-	-	-	-	
	-		Bottom	-	-	-	-	-	-	-	-	-	-	-	-	-	-	-	
3/8/2013	-	Cloudy	Surface	-	-	-	-	-	-	-	-	-	-	-	-	-	-	-	
	16:08		Middle	1.5	28.20	28.20	28.2	8.00	8.00	8.0	28.42	28.42	28.4	60.9	61.3	61.1	4.04	4.07	4.06
	-		Bottom	-	-	-	-	-	-	-	-	-	-	-	-	-	-	-	-
5/8/2013	-	Fine	Surface	-	-	-	-	-	-	-	-	-	-	-	-	-	-	-	
	19:46		Middle	1.0	29.40	29.40	29.4	7.88	7.87	7.9	22.00	22.00	22.0	19.0	18.8	18.9	1.28	1.27	<u>1.28</u>
	-		Bottom	-	-	-	-	-	-	-	-	-	-	-	-	-	-	-	-
7/8/2013	-	Cloudy	Surface	-	-	-	-	-	-	-	-	-	-	-	-	-	-	-	
	20:43		Middle	1.0	29.00	29.00	29.0	7.63	7.63	7.6	18.10	18.10	18.1	23.6	23.7	23.7	1.64	1.65	<u>1.65</u>
	-		Bottom	-	-	-	-	-	-	-	-	-	-	-	-	-	-	-	-
9/8/2013	-	Cloudy	Surface	-	-	-	-	-	-	-	-	-	-	-	-	-	-	-	
	21:35		Middle	1.5	29.70	29.70	29.7	7.94	7.94	7.9	25.74	25.74	25.7	48.3	48.2	48.3	3.18	3.17	<u>3.18</u>
	-		Bottom	-	-	-	-	-	-	-	-	-	-	-	-	-	-	-	-
12/8/2013	-	Fine	Surface	-	-	-	-	-	-	-	-	-	-	-	-	-	-	-	
	10:30		Middle	1.5	28.00	28.80	28.4	7.91	7.91	7.9	27.56	27.56	27.6	59.7	60.3	60.0	3.95	3.99	3.97
	-		Bottom	-	-	-	-	-	-	-	-	-	-	-	-	-	-	-	-
14/8/2013	-	Strong Wind Signal No. 3	Surface	-	-	-	-	-	-	-	-	-	-	-	-	-	-	-	
	-		Middle	-	-	-	-	-	-	-	-	-	-	-	-	-	-	-	
	-		Bottom	-	-	-	-	-	-	-	-	-	-	-	-	-	-	-	
17/8/2013	-	Fine	Surface	-	-	-	-	-	-	-	-	-	-	-	-	-	-	-	
	15:04		Middle	1.5	27.80	27.80	27.8	7.76	7.76	7.8	24.31	24.31	24.3	54.1	53.5	53.8	3.65	3.61	3.63
	-		Bottom	-	-	-	-	-	-	-	-	-	-	-	-	-	-	-	-
19/8/2013	-	Cloudy	Surface	-	-	-	-	-	-	-	-	-	-	-	-	-	-	-	
	16:43		Middle	1.5	28.10	28.10	28.1	7.86	7.86	7.9	19.38	19.38	19.4	55.5	55.4	55.5	3.89	3.88	3.89
	-		Bottom	-	-	-	-	-	-	-	-	-	-	-	-	-	-	-	-
21/8/2013	-	Foggy	Surface	-	-	-	-	-	-	-	-	-	-	-	-	-	-	-	
	18:49		Middle	1.0	29.80	29.80	29.8	7.38	7.37	7.4	20.02	20.02	20.0	13.1	13.4	13.3	0.89	0.91	<u>0.90</u>
	-		Bottom	-	-	-	-	-	-	-	-	-	-	-	-	-	-	-	-
23/8/2013	-	Cloudy	Surface	-	-	-	-	-	-	-	-	-	-	-	-	-	-	-	
	19:57		Middle	1.0	27.80	27.80	27.8	7.72	7.71	7.7	8.17	8.17	8.2	42.2	42.4	42.3	3.16	3.18	<u>3.17</u>
	-		Bottom	-	-	-	-	-	-	-	-	-	-	-	-	-	-	-	-
26/8/2013	-	Fine	Surface	-	-	-	-	-	-	-	-	-	-	-	-	-	-	-	
	10:50		Middle	1.5	27.70	27.70	27.7	8.22	8.22	8.2	16.88	16.88	16.9	56.7	57.8	57.3	4.05	4.13	4.09
	-		Bottom	-	-	-	-	-	-	-	-	-	-	-	-	-	-	-	-

Remarks:
 Single underline denotes exceedance over Action Level.
 Double underline denotes exceedance over Limit Level.
 Due to the hoisting of Strong Wind Signal No.3, the water quality monitoring event during flood-tide on 1 Aug 2013 and 14 Aug 2013 were cancelled



**Water Monitoring Result at C6 - Excelsior Hotel
Mid-Ebb Tide**

Date	Time	Weater Condition	Sampling Depth		Water Temperature			pH			Salinity		DO Saturation			DO			
					°C			-			ppt		%			mg/L			
			m	Value	Average	Value	Average	Value	Average	Value	Average	Value	Average	Value	Average				
29/7/2013	-	Fine	Surface	-	-	-	-	-	-	-	-	-	-	-	-	-	-	-	
	15:55		Middle	2	25.50	25.50	25.5	7.80	7.80	7.8	29.54	29.54	29.5	48.1	48.5	48.3	3.17	3.18	3.18
	-		Bottom	-	-	-	-	-	-	-	-	-	-	-	-	-	-	-	-
1/8/2013	-	Fine	Surface	-	-	-	-	-	-	-	-	-	-	-	-	-	-	-	
	10:49		Middle	2	27.90	27.90	27.9	7.88	7.86	7.9	30.22	30.22	30.2	56.5	56.1	56.3	3.73	3.72	3.73
	-		Bottom	-	-	-	-	-	-	-	-	-	-	-	-	-	-	-	-
3/8/2013	-	Cloudy	Surface	-	-	-	-	-	-	-	-	-	-	-	-	-	-	-	
	11:35		Middle	2	27.90	27.90	27.9	7.99	7.99	8.0	26.07	26.07	26.1	63.0	62.1	62.6	4.22	4.16	4.19
	-		Bottom	-	-	-	-	-	-	-	-	-	-	-	-	-	-	-	-
5/8/2013	-	Fine	Surface	-	-	-	-	-	-	-	-	-	-	-	-	-	-	-	
	12:24		Middle	2	28.70	28.70	28.7	7.89	7.89	7.9	28.56	28.56	28.6	57.1	57.5	57.3	3.77	3.79	3.78
	-		Bottom	-	-	-	-	-	-	-	-	-	-	-	-	-	-	-	-
7/8/2013	-	Fine	Surface	-	-	-	-	-	-	-	-	-	-	-	-	-	-	-	
	14:25		Middle	2	28.90	28.90	28.9	7.89	7.89	7.9	30.59	30.59	30.6	63.4	63.6	63.5	4.12	4.13	4.13
	-		Bottom	-	-	-	-	-	-	-	-	-	-	-	-	-	-	-	-
9/8/2013	-	Fine	Surface	-	-	-	-	-	-	-	-	-	-	-	-	-	-	-	
	15:00		Middle	2	30.00	30.00	30.0	8.04	8.04	8.0	30.45	30.45	30.5	73.9	75.2	74.6	4.72	4.80	4.76
	-		Bottom	-	-	-	-	-	-	-	-	-	-	-	-	-	-	-	-
12/8/2013	-	Fine	Surface	-	-	-	-	-	-	-	-	-	-	-	-	-	-	-	
	15:25		Middle	2	30.00	30.00	30.0	8.12	8.12	8.1	30.58	30.58	30.6	74.9	75.3	75.1	4.72	4.78	4.75
	-		Bottom	-	-	-	-	-	-	-	-	-	-	-	-	-	-	-	-
15/8/2013	-	Cloudy	Surface	-	-	-	-	-	-	-	-	-	-	-	-	-	-	-	
	4:32		Middle	2	27.00	27.00	27.0	8.19	8.19	8.2	26.79	26.79	26.8	67.9	67.7	67.8	4.36	4.34	4.35
	-		Bottom	-	-	-	-	-	-	-	-	-	-	-	-	-	-	-	-
17/8/2013	-	Fine	Surface	-	-	-	-	-	-	-	-	-	-	-	-	-	-	-	
	10:40		Middle	2	28.00	28.00	28.0	7.76	7.76	7.8	25.27	25.27	25.3	49.8	50.0	49.9	3.99	4.00	4.00
	-		Bottom	-	-	-	-	-	-	-	-	-	-	-	-	-	-	-	-
19/8/2013	-	Cloudy	Surface	-	-	-	-	-	-	-	-	-	-	-	-	-	-	-	
	11:30		Middle	2	25.90	25.90	25.9	7.66	7.66	7.7	14.01	14.01	14.0	55.1	55.8	55.5	4.09	4.14	4.12
	-		Bottom	-	-	-	-	-	-	-	-	-	-	-	-	-	-	-	-
21/8/2013	-	Fine	Surface	-	-	-	-	-	-	-	-	-	-	-	-	-	-	-	
	12:45		Middle	2	28.40	28.40	28.4	7.11	7.11	7.1	21.35	21.35	21.4	37.5	36.6	37.1	2.58	2.53	<u>2.56</u>
	-		Bottom	-	-	-	-	-	-	-	-	-	-	-	-	-	-	-	-
23/8/2013	-	Cloudy	Surface	-	-	-	-	-	-	-	-	-	-	-	-	-	-	-	
	15:18		Middle	2	27.50	27.50	27.5	8.02	8.02	8.0	22.96	22.96	23.0	73.3	72.9	73.1	5.09	5.06	5.08
	-		Bottom	-	-	-	-	-	-	-	-	-	-	-	-	-	-	-	-
26/8/2013	-	Fine	Surface	-	-	-	-	-	-	-	-	-	-	-	-	-	-	-	
	15:25		Middle	2	27.50	27.50	27.5	8.07	8.07	8.1	25.27	25.27	25.3	75.4	75.4	75.4	5.23	5.23	5.23
	-		Bottom	-	-	-	-	-	-	-	-	-	-	-	-	-	-	-	-

Remarks:
Single underline denotes exceedance over Action Level.
Double underline denotes exceedance over Limit Level.



**Water Monitoring Result at Ex-WPCWA SW - South-western corners of ex-Public Cargo Works Area
Mid-Ebb Tide**

Date	Time	Weater Condition	Sampling Depth		Water Temperature			pH			Salinity			DO Saturation			DO		
					°C			-			ppt			%			mg/L		
			m	Value	Average	Value	Average	Value	Average	Value	Average	Value	Average	Value	Average	Value	Average		
29/7/2013	-	Fine	Surface	-	-	-	-	-	-	-	-	-	-	-	-	-	-	-	-
	15:45		Middle	1.5	28.80	28.80	28.8	7.69	7.69	7.7	23.28	23.28	23.3	74.9	73.3	74.1	5.03	4.91	4.97
	-		Bottom	-	-	-	-	-	-	-	-	-	-	-	-	-	-	-	-
1/8/2013	-	Fine	Surface	-	-	-	-	-	-	-	-	-	-	-	-	-	-	-	-
	10:32		Middle	1.5	27.60	27.60	27.6	7.66	7.66	7.7	29.60	29.60	29.6	35.4	36.0	35.7	2.36	2.40	<u>2.38</u>
	-		Bottom	-	-	-	-	-	-	-	-	-	-	-	-	-	-	-	-
3/8/2013	-	Cloudy	Surface	-	-	-	-	-	-	-	-	-	-	-	-	-	-	-	-
	11:27		Middle	1.5	27.60	27.60	27.6	7.87	7.87	7.9	20.62	20.62	20.6	63.6	64.0	63.8	4.46	4.49	4.48
	-		Bottom	-	-	-	-	-	-	-	-	-	-	-	-	-	-	-	-
5/8/2013	-	Fine	Surface	-	-	-	-	-	-	-	-	-	-	-	-	-	-	-	-
	12:12		Middle	1.5	28.40	28.40	28.4	7.79	7.79	7.8	26.01	26.01	26.0	52.7	53.3	53.0	3.74	3.88	3.81
	-		Bottom	-	-	-	-	-	-	-	-	-	-	-	-	-	-	-	-
7/8/2013	-	Fine	Surface	-	-	-	-	-	-	-	-	-	-	-	-	-	-	-	-
	14:17		Middle	1.5	29.60	29.60	29.6	7.76	7.77	7.8	25.92	25.92	25.9	63.0	61.9	62.5	4.20	4.18	4.19
	-		Bottom	-	-	-	-	-	-	-	-	-	-	-	-	-	-	-	-
9/8/2013	-	Fine	Surface	-	-	-	-	-	-	-	-	-	-	-	-	-	-	-	-
	14:52		Middle	1.5	29.40	29.40	29.4	8.04	8.04	8.0	29.93	29.93	29.9	60.6	60.1	60.4	3.92	3.88	3.90
	-		Bottom	-	-	-	-	-	-	-	-	-	-	-	-	-	-	-	-
12/8/2013	-	Fine	Surface	-	-	-	-	-	-	-	-	-	-	-	-	-	-	-	-
	15:17		Middle	1.5	29.50	29.50	29.5	7.96	7.96	8.0	24.01	24.01	24.0	67.5	66.7	67.1	4.49	4.43	4.46
	-		Bottom	-	-	-	-	-	-	-	-	-	-	-	-	-	-	-	-
15/8/2013	-	Cloudy	Surface	-	-	-	-	-	-	-	-	-	-	-	-	-	-	-	-
	5:30		Middle	1.5	26.90	26.90	26.9	8.33	8.31	8.3	21.29	21.29	21.3	15.8	16.2	16.0	1.12	1.15	<u>1.14</u>
	-		Bottom	-	-	-	-	-	-	-	-	-	-	-	-	-	-	-	-
17/8/2013	-	Fine	Surface	-	-	-	-	-	-	-	-	-	-	-	-	-	-	-	-
	10:32		Middle	1.5	27.30	27.30	27.3	7.87	7.87	7.9	13.76	13.76	13.8	66.8	69.9	68.4	4.90	4.91	4.91
	-		Bottom	-	-	-	-	-	-	-	-	-	-	-	-	-	-	-	-
19/8/2013	-	Cloudy	Surface	-	-	-	-	-	-	-	-	-	-	-	-	-	-	-	-
	11:15		Middle	1.5	26.90	26.90	26.9	7.56	7.56	7.6	12.88	12.88	12.9	56.1	56.4	56.3	4.17	4.19	4.18
	-		Bottom	-	-	-	-	-	-	-	-	-	-	-	-	-	-	-	-
21/8/2013	-	Fine	Surface	-	-	-	-	-	-	-	-	-	-	-	-	-	-	-	-
	12:37		Middle	1.5	28.30	28.30	28.3	7.76	7.76	7.8	21.25	21.25	21.3	52.5	51.9	52.2	3.63	3.60	3.62
	-		Bottom	-	-	-	-	-	-	-	-	-	-	-	-	-	-	-	-
23/8/2013	-	Cloudy	Surface	-	-	-	-	-	-	-	-	-	-	-	-	-	-	-	-
	15:05		Middle	1.5	27.70	27.70	27.7	8.25	8.25	8.3	16.07	16.08	16.1	74.2	73.1	73.7	5.35	5.26	5.31
	-		Bottom	-	-	-	-	-	-	-	-	-	-	-	-	-	-	-	-
26/8/2013	-	Fine	Surface	-	-	-	-	-	-	-	-	-	-	-	-	-	-	-	-
	15:02		Middle	1.5	27.60	27.60	27.6	8.35	8.35	8.4	14.18	14.18	14.2	54.9	54.3	54.6	4.01	3.96	3.99
	-		Bottom	-	-	-	-	-	-	-	-	-	-	-	-	-	-	-	-

Remarks:
Single underline denotes exceedance over Action Level.
Double underline denotes exceedance over Limit Level.



**Water Monitoring Result at C7 - Windsor House
Mid-Ebb Tide**

Date	Time	Weater Condition	Sampling Depth		Water Temperature			pH			Salinity		DO Saturation			DO			
					°C			-			ppt		%			mg/L			
			m	Value	Average	Value	Average	Value	Average	Value	Average	Value	Average	Value	Average				
29/7/2013	-	Fine	Surface	-	-	-	-	-	-	-	-	-	-	-	-	-	-	-	
	16:10		Middle	2	29.10	29.10	29.1	7.76	7.76	7.8	29.38	29.38	29.4	57.6	57.7	57.7	3.75	3.76	3.76
	-		Bottom	-	-	-	-	-	-	-	-	-	-	-	-	-	-	-	-
1/8/2013	-	Fine	Surface	-	-	-	-	-	-	-	-	-	-	-	-	-	-	-	
	11:00		Middle	2	28.50	28.50	28.5	7.91	7.91	7.9	29.73	29.73	29.7	70.2	70.6	70.4	4.62	4.64	4.63
	-		Bottom	-	-	-	-	-	-	-	-	-	-	-	-	-	-	-	-
3/8/2013	-	Cloudy	Surface	-	-	-	-	-	-	-	-	-	-	-	-	-	-	-	
	11:50		Middle	2	27.70	27.70	27.7	7.97	7.97	8.0	28.08	28.08	28.1	67.7	67.6	67.7	4.55	4.55	4.55
	-		Bottom	-	-	-	-	-	-	-	-	-	-	-	-	-	-	-	-
5/8/2013	-	Fine	Surface	-	-	-	-	-	-	-	-	-	-	-	-	-	-	-	
	12:37		Middle	2	28.90	28.90	28.9	7.82	7.82	7.8	28.47	28.47	28.5	53.3	53.7	53.5	3.66	3.68	3.67
	-		Bottom	-	-	-	-	-	-	-	-	-	-	-	-	-	-	-	-
7/8/2013	-	Fine	Surface	-	-	-	-	-	-	-	-	-	-	-	-	-	-	-	
	14:30		Middle	2	29.50	29.50	29.5	7.90	7.90	7.9	30.49	30.49	30.5	54.2	53.9	54.1	3.47	3.46	3.47
	-		Bottom	-	-	-	-	-	-	-	-	-	-	-	-	-	-	-	-
9/8/2013	-	Fine	Surface	-	-	-	-	-	-	-	-	-	-	-	-	-	-	-	
	15:04		Middle	2	29.90	29.90	29.9	8.00	8.00	8.0	29.08	29.08	29.1	68.9	69.0	69.0	4.39	4.40	4.40
	-		Bottom	-	-	-	-	-	-	-	-	-	-	-	-	-	-	-	-
12/8/2013	-	Fine	Surface	-	-	-	-	-	-	-	-	-	-	-	-	-	-	-	
	15:35		Middle	2	29.60	29.60	29.6	8.07	8.07	8.1	31.11	31.11	31.1	62.9	64.6	63.8	4.03	4.13	4.08
	-		Bottom	-	-	-	-	-	-	-	-	-	-	-	-	-	-	-	-
15/8/2013	-	Cloudy	Surface	-	-	-	-	-	-	-	-	-	-	-	-	-	-	-	
	4:21		Middle	2	27.00	27.00	27.0	8.08	8.08	8.1	29.26	29.26	29.3	64.5	64.8	64.7	4.36	4.38	4.37
	-		Bottom	-	-	-	-	-	-	-	-	-	-	-	-	-	-	-	-
17/8/2013	-	Fine	Surface	-	-	-	-	-	-	-	-	-	-	-	-	-	-	-	
	10:50		Middle	2	27.70	27.70	27.7	7.79	7.79	7.8	24.16	24.16	24.2	49.7	49.5	49.6	3.42	3.40	3.41
	-		Bottom	-	-	-	-	-	-	-	-	-	-	-	-	-	-	-	-
19/8/2013	-	Cloudy	Surface	-	-	-	-	-	-	-	-	-	-	-	-	-	-	-	
	11:40		Middle	2	27.60	27.60	27.6	7.76	7.76	7.8	20.78	20.78	20.8	56.9	56.8	56.9	4.00	3.99	4.00
	-		Bottom	-	-	-	-	-	-	-	-	-	-	-	-	-	-	-	-
21/8/2013	-	Fine	Surface	-	-	-	-	-	-	-	-	-	-	-	-	-	-	-	
	12:55		Middle	2	28.30	28.30	28.3	7.84	7.84	7.8	26.69	26.69	26.7	48.2	48.5	48.4	3.22	3.24	<u>3.23</u>
	-		Bottom	-	-	-	-	-	-	-	-	-	-	-	-	-	-	-	-
23/8/2013	-	Cloudy	Surface	-	-	-	-	-	-	-	-	-	-	-	-	-	-	-	
	15:24		Middle	2	27.40	27.40	27.4	8.02	8.02	8.0	22.73	22.73	22.7	68.7	69.0	68.9	4.78	4.80	4.79
	-		Bottom	-	-	-	-	-	-	-	-	-	-	-	-	-	-	-	-
26/8/2013	-	Fine	Surface	-	-	-	-	-	-	-	-	-	-	-	-	-	-	-	
	15:30		Middle	2	27.40	27.40	27.4	8.05	8.05	8.1	25.21	25.21	25.2	46.1	46.4	46.3	3.17	3.19	<u>3.18</u>
	-		Bottom	-	-	-	-	-	-	-	-	-	-	-	-	-	-	-	-

Remarks:
Single underline denotes exceedance over Action Level.
Double underline denotes exceedance over Limit Level.



**Water Monitoring Result at Ex-WPCWA SE - South-eastern corners of ex-Public Cargo Works Area
Mid-Ebb Tide**

Date	Time	Weater Condition	Sampling Depth		Water Temperature			pH			Salinity		DO Saturation		DO				
					°C			-			ppt		%		mg/L				
			m	Value	Average	Value	Average	Value	Average	Value	Average	Value	Average	Value	Average				
29/7/2013	-	Fine	Surface	-	-	-	-	-	-	-	-	-	-	-	-	-	-	-	
	15:40		Middle	1.5	28.70	28.70	28.7	7.66	7.66	7.7	18.32	18.32	18.3	63.7	63.4	63.6	4.44	4.42	4.43
	-		Bottom	-	-	-	-	-	-	-	-	-	-	-	-	-	-	-	-
1/8/2013	-	Fine	Surface	-	-	-	-	-	-	-	-	-	-	-	-	-	-	-	
	10:26		Middle	1.5	27.60	27.60	27.6	7.85	7.85	7.9	30.50	30.50	30.5	54.0	54.7	54.4	3.59	3.63	3.61
	-		Bottom	-	-	-	-	-	-	-	-	-	-	-	-	-	-	-	-
3/8/2013	-	Cloudy	Surface	-	-	-	-	-	-	-	-	-	-	-	-	-	-	-	
	11:25		Middle	1.5	27.80	27.80	27.8	8.09	8.09	8.1	12.55	12.55	12.6	65.9	66.6	66.3	4.84	4.85	4.85
	-		Bottom	-	-	-	-	-	-	-	-	-	-	-	-	-	-	-	-
5/8/2013	-	Fine	Surface	-	-	-	-	-	-	-	-	-	-	-	-	-	-	-	
	12:10		Middle	1.5	28.20	28.20	28.2	7.73	7.73	7.7	27.54	27.54	27.5	52.6	51.9	52.3	3.54	3.48	<u>3.51</u>
	-		Bottom	-	-	-	-	-	-	-	-	-	-	-	-	-	-	-	-
7/8/2013	-	Fine	Surface	-	-	-	-	-	-	-	-	-	-	-	-	-	-	-	
	14:15		Middle	1.5	29.80	29.80	29.8	7.68	7.67	7.7	21.34	21.36	21.4	59.6	58.1	58.9	3.98	3.88	3.93
	-		Bottom	-	-	-	-	-	-	-	-	-	-	-	-	-	-	-	-
9/8/2013	-	Fine	Surface	-	-	-	-	-	-	-	-	-	-	-	-	-	-	-	
	14:50		Middle	1.5	29.90	29.90	29.9	8.03	8.03	8.0	29.42	29.42	29.4	64.0	63.3	63.7	4.25	4.06	4.16
	-		Bottom	-	-	-	-	-	-	-	-	-	-	-	-	-	-	-	-
12/8/2013	-	Fine	Surface	-	-	-	-	-	-	-	-	-	-	-	-	-	-	-	
	15:15		Middle	1.5	29.20	29.20	29.2	7.91	7.91	7.9	22.47	22.47	22.5	54.3	53.7	54.0	3.69	3.65	3.67
	-		Bottom	-	-	-	-	-	-	-	-	-	-	-	-	-	-	-	-
15/8/2013	-	Cloudy	Surface	-	-	-	-	-	-	-	-	-	-	-	-	-	-	-	
	5:35		Middle	1.5	26.80	26.80	26.8	8.17	8.17	8.2	21.03	21.03	21.0	17.2	17.0	17.1	1.30	1.29	<u>1.30</u>
	-		Bottom	-	-	-	-	-	-	-	-	-	-	-	-	-	-	-	-
17/8/2013	-	Fine	Surface	-	-	-	-	-	-	-	-	-	-	-	-	-	-	-	
	10:30		Middle	1.5	27.40	27.40	27.4	7.87	7.87	7.9	18.47	18.47	18.5	70.8	70.9	70.9	5.05	5.06	5.06
	-		Bottom	-	-	-	-	-	-	-	-	-	-	-	-	-	-	-	-
19/8/2013	-	Cloudy	Surface	-	-	-	-	-	-	-	-	-	-	-	-	-	-	-	
	11:17		Middle	1.5	26.90	26.90	26.9	7.83	7.83	7.8	12.97	12.97	13.0	58.0	57.5	57.8	4.31	4.27	4.29
	-		Bottom	-	-	-	-	-	-	-	-	-	-	-	-	-	-	-	-
21/8/2013	-	Fine	Surface	-	-	-	-	-	-	-	-	-	-	-	-	-	-	-	
	12:35		Middle	1.5	28.40	28.40	28.4	7.31	7.31	7.3	20.06	20.06	20.1	55.0	55.2	55.1	3.80	3.81	3.81
	-		Bottom	-	-	-	-	-	-	-	-	-	-	-	-	-	-	-	-
23/8/2013	-	Cloudy	Surface	-	-	-	-	-	-	-	-	-	-	-	-	-	-	-	
	15:00		Middle	1.5	27.60	27.60	27.6	8.21	8.21	8.2	14.99	14.99	15.0	74.8	73.4	74.1	5.42	5.32	5.37
	-		Bottom	-	-	-	-	-	-	-	-	-	-	-	-	-	-	-	-
26/8/2013	-	Fine	Surface	-	-	-	-	-	-	-	-	-	-	-	-	-	-	-	
	15:00		Middle	1.5	27.20	27.20	27.2	8.05	8.05	8.1	24.25	24.25	24.3	68.6	69.0	68.8	4.76	4.79	4.78
	-		Bottom	-	-	-	-	-	-	-	-	-	-	-	-	-	-	-	-

Remarks:
Single underline denotes exceedance over Action Level.
Double underline denotes exceedance over Limit Level.

Graphic Presentation of Enhanced Water Monitoring Results (DO) at C6 - Excelsior Hotel

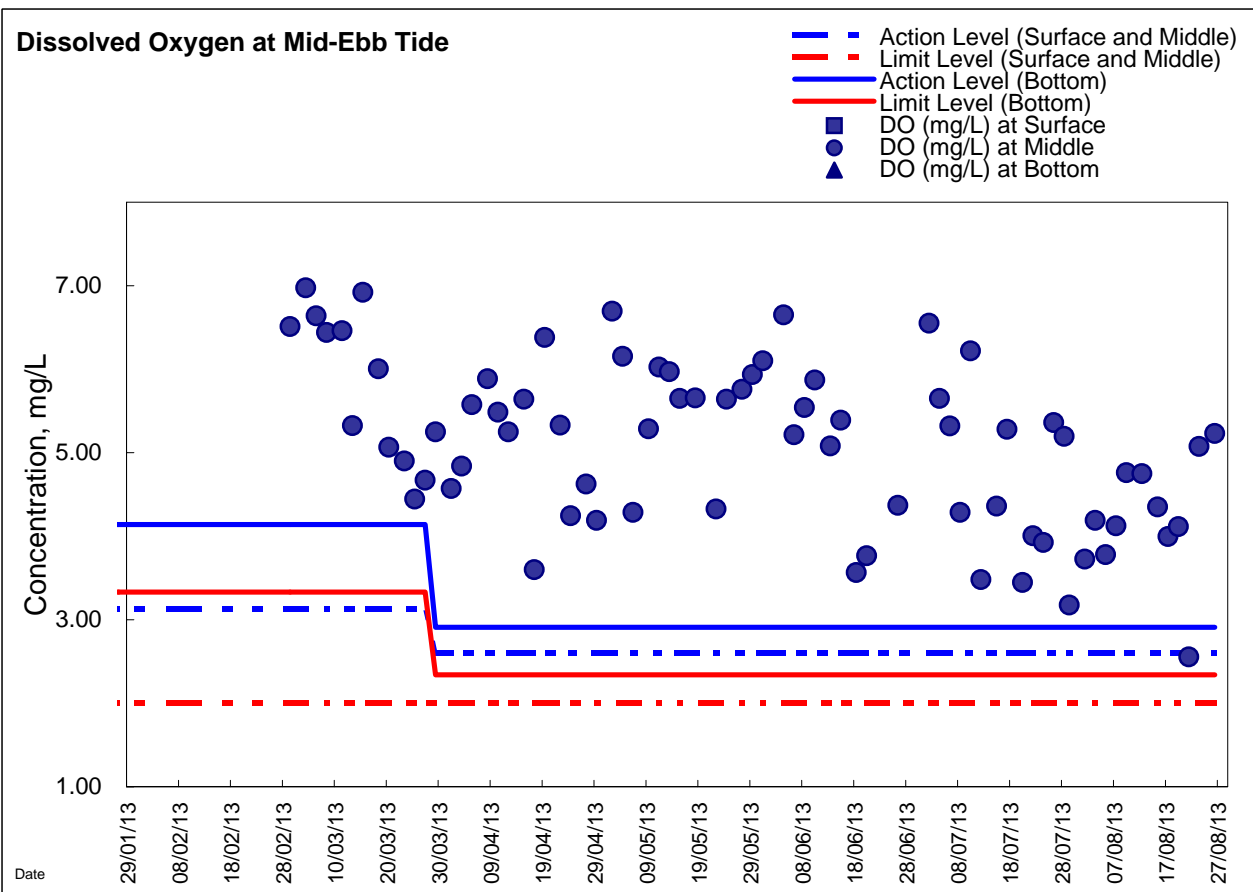
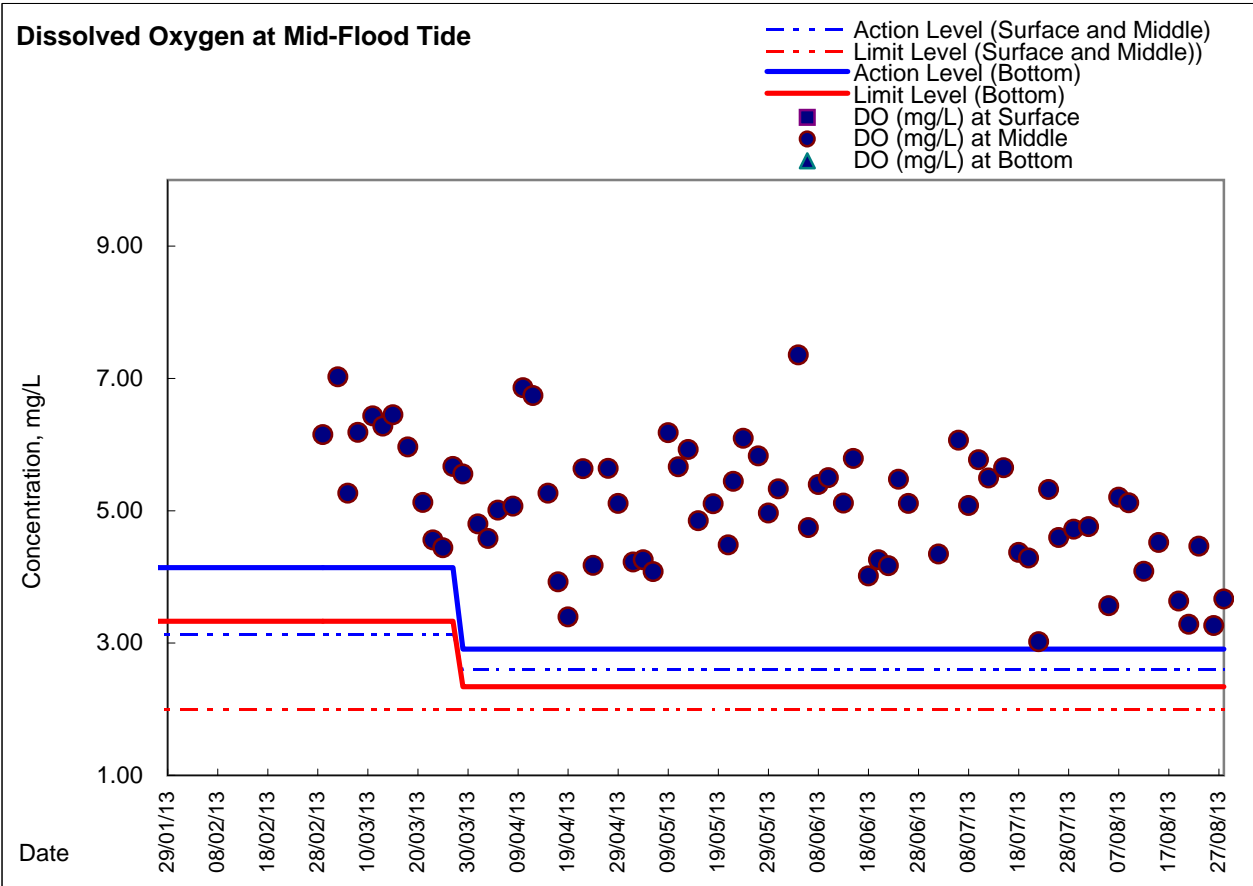



Graphic Presentation of Enhanced Water Monitoring Results (DO) at C7 - Windsor House

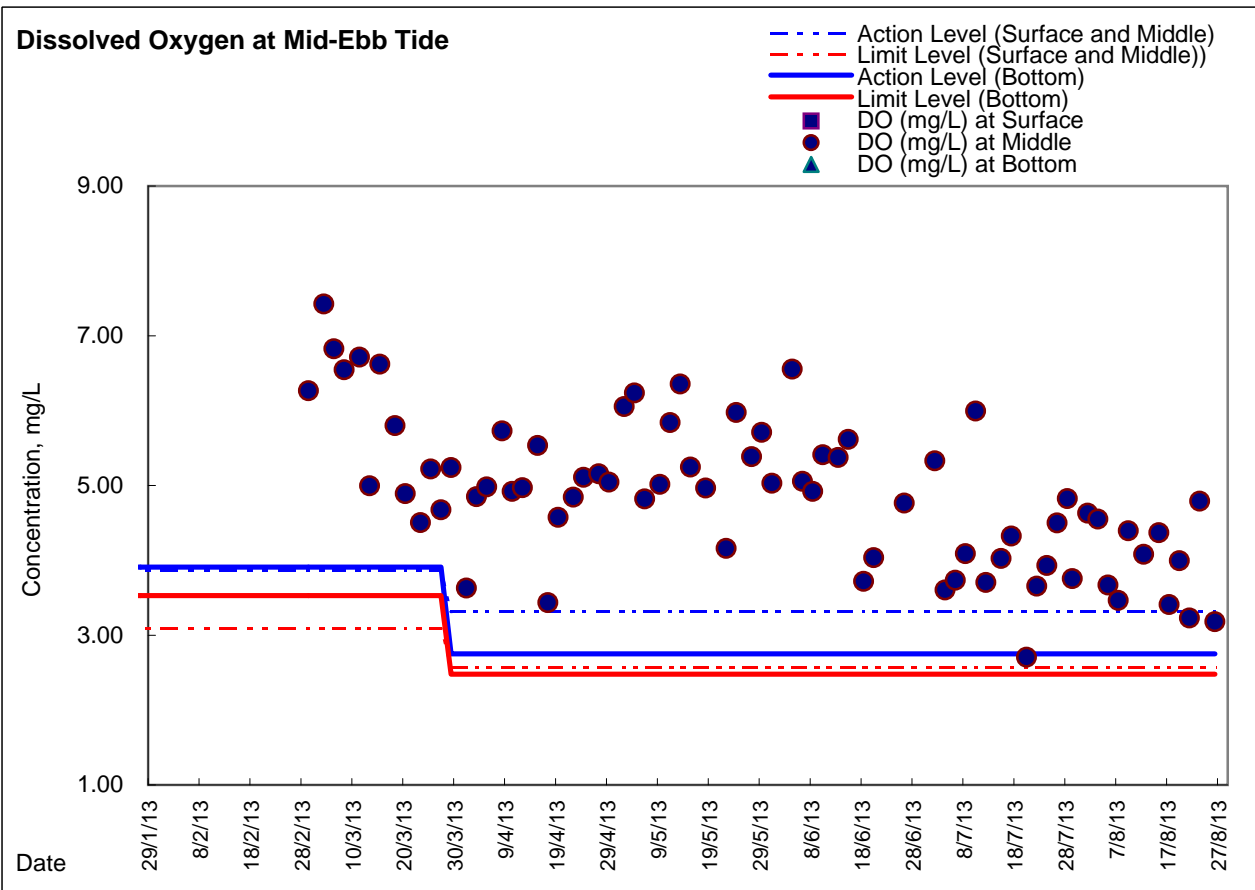
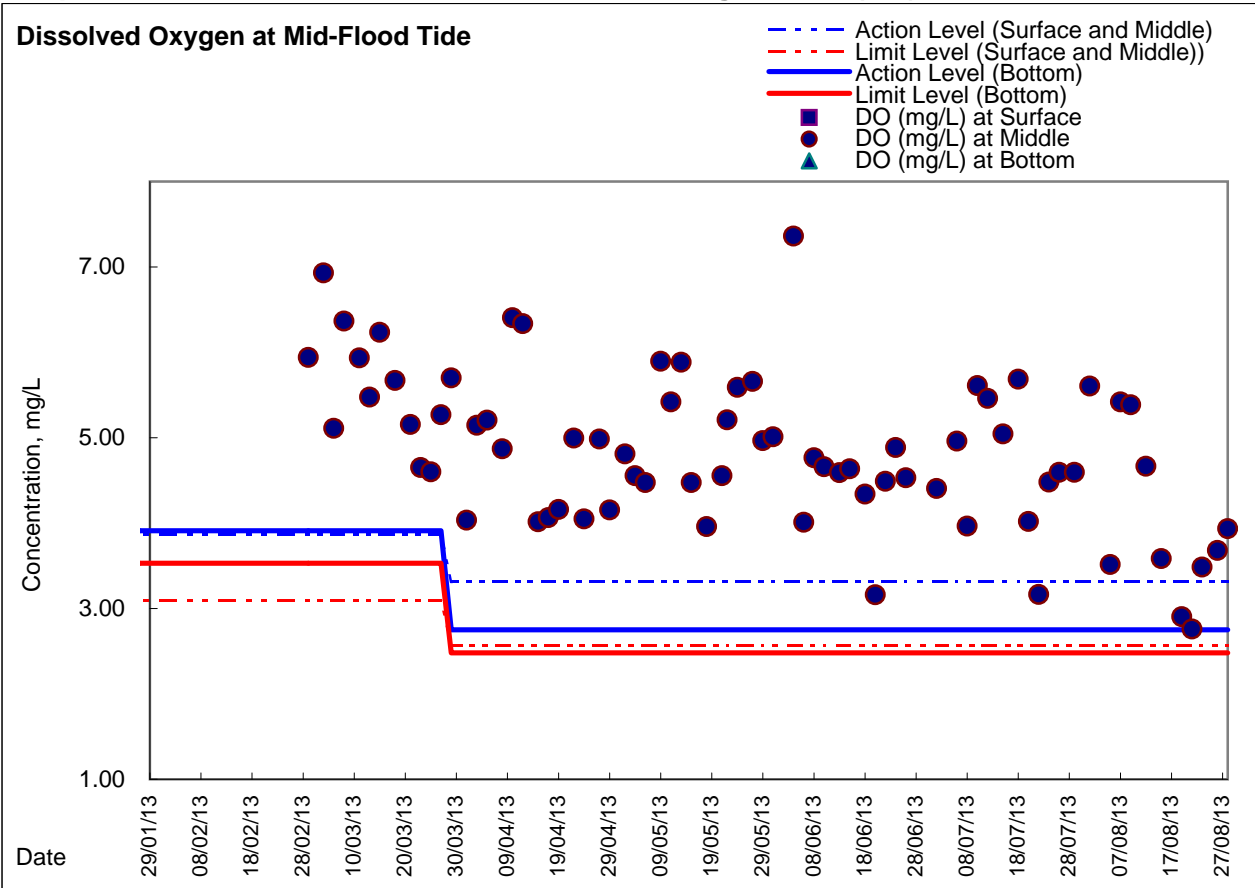



Graphic Presentation of Enhanced Water Monitoring Results (DO) at Ex-WPCWA SW - South-western corners of ex-Public Cargo Works Area

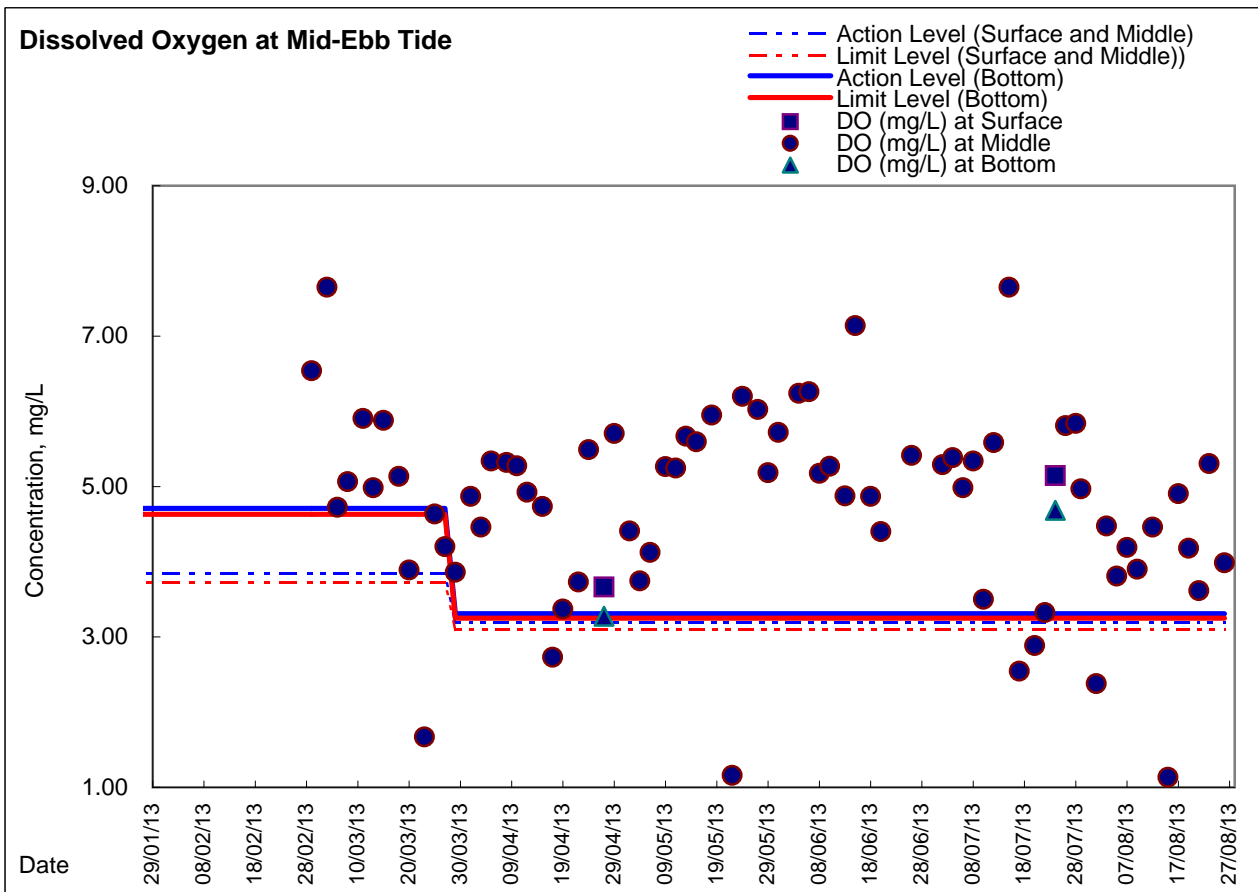
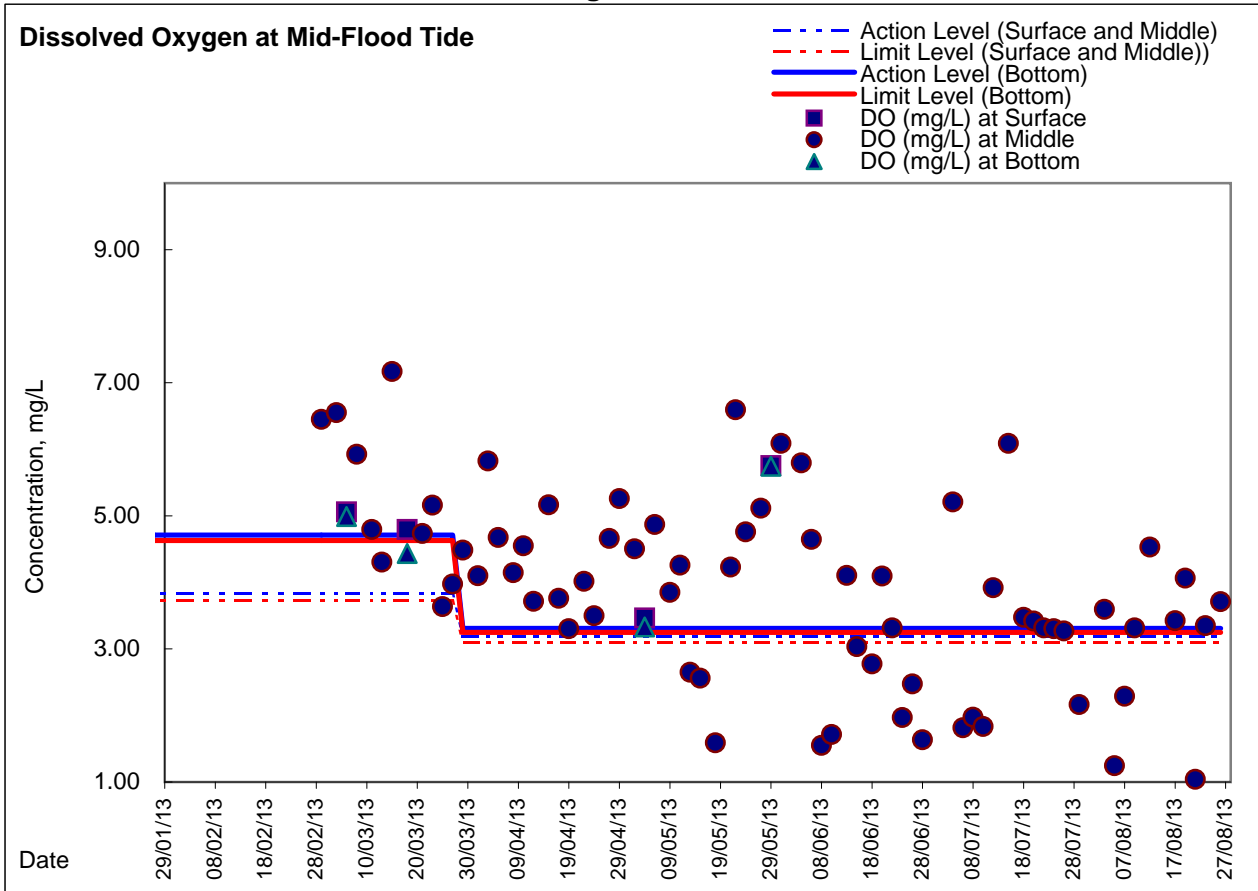



Graphic Presentation of Enhanced Water Monitoring Results (DO) at Ex-WPCWA SE - South-eastern corners of ex-Public Cargo Works Area

